express

Hot Deals

Get coupons for local restaurants on your phone or computer

ExpressNightOut.com/hotdeals

XX392HD1v1.75

A PUBLICATION OF The Washington Post | PLAN YOUR NIGHT AT WWW.EXPRESSNIGHTOUT.COM | NOVEMBER 20-22, 2009 | >>FREE<<

Weekend

SAM HARREL/AP

Santa won't be writing back to children this year.

Silent Santa: Alaska town stamps out replies to kids | 4

Delayed: Metro postpones overhaul of SmartBenefits | 7

Spread Calm: Feed a horde at your house with no freak-outs | 22

sports

Screen Grab: Redskins aim to leave Dallas seeing stars in their first visit to the new Cowboys Stadium.

>> 15-18

LOVE DOES BITE

NON-TWIHARDS WILL FIND 'NEW MOON' BLOODY BORING | LOOKOUT

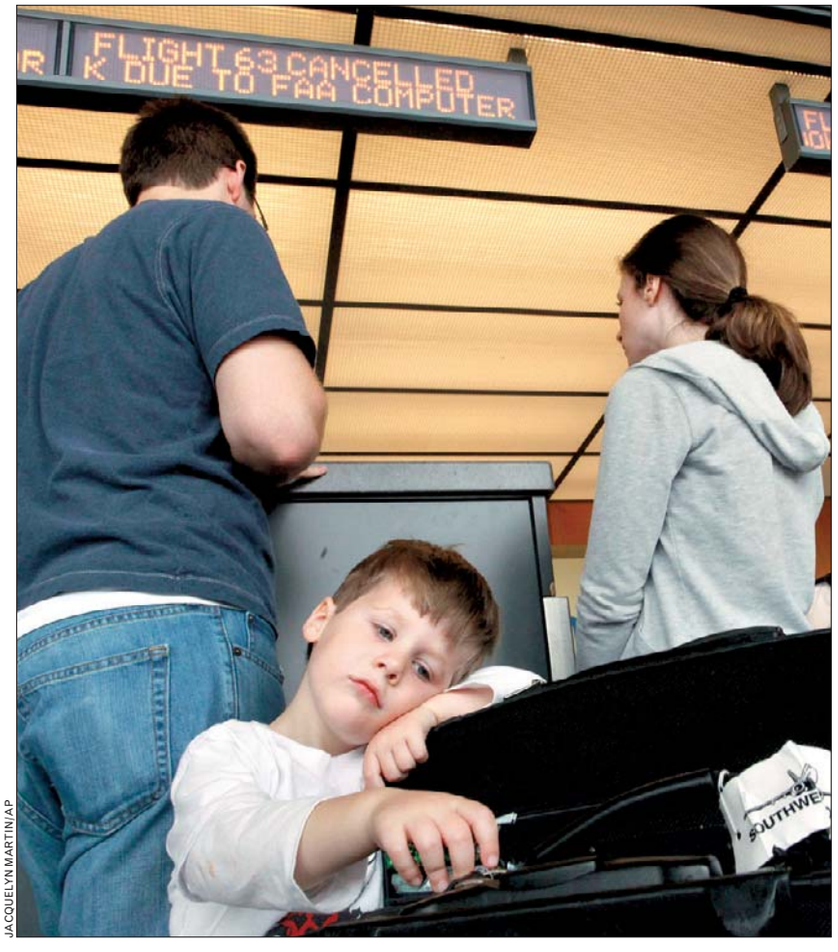

JACQUELYN MARTIN/AP

Glitch Snarls Morning Air Traffic

GROUNDED: Caleb Raehl of Manassas, Va., waits in line with his parents while their trip is re-booked at Washington Dulles International Airport Thursday after their flight was canceled due to an FAA computer glitch. For the second time in 15 months, hundreds of flights were delayed due to a system error. The problem was resolved by 9 a.m. ✣ **Failure:** Glitch traced to circuit board | **Page 3**

Health Bill To Face Early Test

GOP slams Senate legislation ahead of initial vote Saturday

WASHINGTON | Digging in for a long struggle, Republican senators and governors assailed the Democrats' newly minted health care legislation Thursday as a collection of tax increases, Medicare cuts and heavy new burdens for deficit-ridden states.

Despite the criticism, there were growing indications Democrats would prevail on an initial Senate showdown set for Saturday night, and Majority Leader Harry Reid crisply rebutted the Republican charges. The bill "will save lives, save money and save Medicare," he said. The legislation is designed to answer President Obama's call to expand coverage, end industry practices such as denying coverage on the basis of preexisting medical conditions, and restrain the growth of health care spending.

Republicans saw little to like.

"It makes no sense at all and affronts common sense," said Sen. Judd Gregg of New Hampshire, one of several Republicans to criticize the measure. He added that a plan to expand Medicaid, the state-federal program for the poor, was a "bait and switch" with states as the victims. (AP)

pollcenter

WILL ANOTHER TALK SHOW HOST EVER ACHIEVE OPRAH WINFREY'S SUCCESS? A YES B NO

VOTE AT **EXPRESSNIGHTOUT.COM** OR TEXT **A** FOR 'YES' OR **B** FOR 'NO' TO 98999. FOR THURSDAY'S RESULTS, SEE PAGE 32

FRIDAY 60|42 SATURDAY 58|42

eyeopeners

LOGIC

'Winter Boat Parade' Just Too Sensible

A Long Island town is hoping for better attendance at its holiday boat parade by restoring "Christmas" to the name. The Patchogue Riverfront Committee says it decided to call the event "Christmas Holiday Boat Parade." Last year's event was renamed "Holiday Boat Parade" after some complained the name wasn't inclusive enough. But the ensuing controversy led to a dramatic drop-off in spectators. (AP)

CAREERS

Manly Future in Midwifery Secured

A 2-year-old boy in north Mississippi helped his mother give birth to his brother. Bobbye Favazza says she went into labor last Friday and gave birth on the family's living room couch. She said her toddler got her a towel and caught the baby before firefighters arrived to cut the umbilical cord. Favazza gave birth to a 7-pound, 4-ounce baby boy. (AP)

JUNKO KIMURA/GETTY IMAGES

RELAXING

The Grape Escape

Visitors taste Beaujolais nouveau at the open-air wine spa in Hakone, Japan, on Thursday. The wine spa was launched four years ago at the Hakone Kowakien Yunessun resort, and the Beaujolais event takes place annually, when the year's Beaujolais nouveau wines are released. Don't worry, they're not bathing in pure wine — it's just water colored with a few bottles of the stuff. (EXPRESS)

BRAVERY

That's What We Call Pluck

A person in a chicken costume interrupted Durango, Colo.'s city council Tuesday. The person quietly entered the council chambers just as the mayor was discussing an ordinance that makes it easier to keep backyard hens. The costumed chicken took a few turns, flapped its arms, then took a seat in the nearly empty gallery. Several minutes later, the big bird left after laying an egg on the floor. (AP)

EDUCATION

"We're going to homeschooling. He can learn more without the distraction of what to wear."

— **CINDY POPE** OF MESQUITE, TEXAS, WHOSE SON WAS SENT HOME FROM MIDDLE SCHOOL FOR WEARING SKINNY JEANS. THE SCHOOL ALSO DOES NOT ALLOW CHECKED SHIRTS.

Belly Fat?

Find out why exercise and diet are not working!

FREE Quiz

703-354-7336

DrBergWorkshop.com

ARE YOU GLUTEN FREE?

AUTHENTIC, DELICIOUS GLUTEN FREE PIZZA NOW AVAILABLE TO EAT IN OR TAKE OUT AT:

ella's Wood Fired Pizza

901 F Street NW
Washington, DC 20004
202-638-3434
www.ellaspizza.com

A PARTNERSHIP WITH

STILL RIDING PIZZA

WWW.STILLRIDINGPIZZA.COM
203-683-7238

Nation

In Brief

ALBANY, NY.

Aides: Giuliani Considering Another U.S. Senate Run

Former New York City mayor Rudy Giuliani has not decided whether to run for governor but is becoming more interested in running for U.S. Senate, two Republican advisers said Thursday. One adviser noted that no one is saying Giuliani has made a decision but that it "certainly sounds" like he is less interested in running for governor. Giuliani ran for Senate in 2000 and was expected to face off against Hillary Clinton until a bout with cancer forced him to withdraw from the race. (AP)

Giuliani

LOS ANGELES

UCLA Approves Tuition Increase Despite Protests

The governing board of the University of California approved a $2,500 student fee increase Thursday after two days of tense campus protests across the state. The 32 percent increase will push the cost of an undergraduate education at California's premier public schools to more than $10,000 a year by next fall, about triple the cost of a decade ago. (AP)

System Glitch Hampers Air Travel

Hundreds of flights delayed after circuit board in Utah fails

ATLANTA | For the second time in a little more than a year, a glitch at one of the two centers that handle flight plans for the nation's air travel system set off delays and cancellations for passengers across the country.

The snarl Thursday — traced to something as simple as a single circuit board — prompted calls for more money and manpower at the Federal Aviation Administration, which has struggled without success for years to overhaul the air traffic system.

The circuit board, at an FAA center in Salt Lake City, is part of a multibillion-dollar nationwide communications network that the agency has spent years installing as part of plans to modernize air traffic control.

A government watchdog said last year that the network was over budget and plagued by outages. On a single day in 2007 alone, the failure of parts of the network was responsible for 566 flight delays.

Aviation experts are unsure whether any system that relies on the interconnectedness of computers can prevent glitches from causing havoc unless there are sufficient backup systems to handle the thousands of flight plans filed each day in the U.S.

"A good communications system should have enough redundancy that a failure shouldn't hurt it that badly," said Michael Ball, a University of Maryland professor who specializes in aviation operations research.

Hundreds of flights were canceled or delayed from Atlanta to Houston to Phoenix after the problem began about 5 a.m. The glitch was fixed about four hours later. Planes in the air were never in danger. (AP)

CHARLIE NEIBERGALL/AP

A traveler talks on his cell phone in the terminal at Des Moines International Airport in Iowa Thursday after an FAA system crash caused flight delays across the U.S.

Army Bars Media From Palin Event

RALEIGH, N.C. | The U.S. Army plans to prevent media from covering Sarah Palin's appearance at Fort Bragg, fearing the event will turn into political grandstanding against President Obama, officials said Thursday.

Fort Bragg spokesman Tom McCollum said Army officials had decided to keep media away from Palin's book signing, which will not include a speech. He said the Army did not want the Monday event to become a platform to express political opinions "directed against the commander in chief," which is prohibited by Army regulations. (AP)

HEARSAY | SHOOTING AFTERMATH

"The shootings at Fort Hood raise a number of troubling questions that demand complete but prompt answers."

—DEFENSE SECRETARY ROBERT GATES, ANNOUNCING TWO EMERGENCY REVIEWS OF MILITARY POLICIES IN THE WAKE OF THE FORT HOOD ATTACK THAT LEFT 13 PEOPLE DEAD.

Outlet Pricing on Granite and Cabinet Packages

2,000 granite slabs in over 100 colors in stock, ready to custom-cut, finish & install

From $33.50 sq. ft. installed

QUICK TURNAROUND

THE TOP NAMES IN CABINETS

35-65% off list

- KraftMaid
- Timberlake
- Norcraft
- Aristokraft
- Holiday Kitchens (Full-Custom)

100's Cash & Carry Pieces in 100 Colors from $15.00 per sq. ft.

Call for details

Granite Outlet's CabinetDesign Center

The finest...for less!

Va Contractors License - Class A #2705 100586A - MD Home Improvement License #89857

6 MONTHS –NO INTEREST

www.graniteforless.com

Alexandria, VA 600 S. Pickett St. 703 879-1138
Rockville, MD 15811 Frederick Rd. 301 825-9665
Pasadena, MD 8438 Veterans Hwy 410 729-2999
Cockeysville, MD 10128A York Rd. 410 683 4444

express nightout
expressnightout.com

Express Night Out invites you to

Roll into the Holiday Season with us at Lucky Strike Lanes

What better way to get into the holiday spirit than an evening of bowling and merriment? Just remember to bowl responsibly… don't end up in the gutter.

>> Just $15 for 2 hours of bowling, shoes included!

BEER SPECIALS
$3 domestic bottles
$4 imports

WHEN:
Tuesday, December 1
5:00 – 7:30 pm

WHERE:
Lucky Strike Lanes
701 7th St, NW, 2nd Floor
Metro: Red/Green/Yellow Lines—
Chinatown/Gallery Place Metro Station

RSVP at
expressnightout.com/expressevents

LUCKY STRIKE LANES
DINE DRINK BOWL

For complete event information and to RSVP, visit expressnightout.com/expressevents. Must be 21 years of age to attend event. The sponsors of this event remind legal aged adults to drink responsibly and never drink and drive. Sponsors are not responsible for the actions of those who do not abide by these rules.

XX600 2x10.5

Nation

Silence at the North Pole

Alaska town will no longer reply to letters kids write to Santa

ANCHORAGE, ALASKA | Starry-eyed children writing letters to the jolly man at the North Pole this holiday season likely won't get a response from Santa Claus or his helpers.

The U.S. Postal Service is dropping a popular national program begun in 1954 in the small Alaska town of North Pole, where volunteers open and respond to thousands of letters addressed to Santa each year. Replies come with North Pole postmarks.

Last year, a postal worker in Maryland recognized an Operation Santa volunteer there as a registered sex offender. The postal worker interceded before the individual could answer a child's letter, but the Postal Service viewed the episode as a big enough scare to tighten the rules for the program.

People in North Pole are incensed by the change.

"It's Grinch-like that the Postal Service never informed all the little elves before the fact," North Pole Mayor Doug Isaacson said.

Postal service spokeswoman Pamela Moody stressed that kids can still send letters to Santa Claus. The Postal Service still runs the giant Operation Santa Program in which children can have their letters to Santa answered.

What will change are the generically addressed letters to "Santa Claus, North Pole" that for years have been forwarded to the Alaska town. That program will stop, unless changes are made before Christmas. RACHEL D'ORO (AP)

SAM HARRELL/AP

Letters sent to Santa are displayed at Santa Claus House in North Pole, Alaska.

$583K **THE AMOUNT OF** money a buyer agreed to pay for the Silverdome, an 80,300-seat stadium that was once home to the Detroit Lions. The city of Pontiac, Mich., can't afford upkeep on the facility, which cost $55.7 million to build in 1975. (AP)

VIRTUS CREDIT SOLUTIONS
REPAIR YOUR CREDIT NOW!
ITEMS WE HAVE REMOVED:
Collections, Late Payments, Bankruptcies, Foreclosures, Judgements
Maydaycredit.com
1-866-7MAYDAY
SPECIAL OFFER! $29 Per Deleted Item

Dianetics is a proven and workable method of returning self-determinism and freeing you from depression.
DIANETICS
THE MODERN SCIENCE OF MENTAL HEALTH
by L. Ron Hubbard
Start the adventure—of *you*.
PRICE: $20.00
Founding Church of Scientology
1424 16th Street, NW
Washington, DC 20036
202 797-9826 | fcdc@scientology.net

COCAINE USERS NEEDED
RESEARCH STUDIES AVAILABLE
If you are 18 to 55 years old and use cocaine sometimes or every day, we need you for inpatient or outpatient research studies.
All participants will be paid for time and travel. There is no cost for participation or study-related tests. Call for a confidential screening.
CALL TODAY
TOLL FREE
1-800-535-8254
www.researchstudies.drugabuse.gov
NIDA NATIONAL INSTITUTE ON DRUG ABUSE

Belgian, Brit Receive Top EU Jobs

Bloc's first president, foreign policy chief are little-known figures

BRUSSELS | After years of effort, the European Union named its first full-time president and powerful foreign policy chief on Thursday — but handed the jobs to two little-known compromise figures instead of global heavy hitters.

The choice by national leaders behind closed doors broke a stalemate in choppy, often pained negotiations intended to give Europe a voice on the world stage commensurate with its economic heft. That hope was apparently dashed by a desire for consensus instead of a potentially divisive figure who could have overshadowed leaders of nations such as France and Germany.

Belgian Premier Herman Van Rompuy — a soft-spoken technocrat who shuns the public eye — will be the EU's new president. EU Trade Commissioner Catherine Ashton of Britain, recognized by few in her home country and never elected to public office, was named foreign policy chief.

Van Rompuy and Ashton are meant to give the EU a bigger role on issues such as climate change, terrorism and trade amid the rise of China, Brazil and India.

Van Rompuy and Ashton were chosen from about 10 candidates, including Tony Blair.

Van Rompuy pledged to be "discreet" in his new job, which will entail organizing the EU's four or five annual summits and liaise between the EU leaders. He said climate change and Europe's high unemployment will be key concerns in the years ahead.

The EU president and foreign minister posts were created by an EU reform treaty that takes effect Dec. 1.

The treaty is vague on what the EU president is supposed to do, other than encourage more European integration. CONSTANT BRAND (AP)

COMPROMISE CHOICES

Belgian Premier Herman Van Rompuy and EU Trade Commissioner Catherine Ashton were both relatively below-the-radar leaders.

GEORGES GOBET/AFP/GETTY IMAGES

HERMAN VAN ROMPUY
EU PRESIDENT

EXPERIENCE: A technocrat with a professorial air, the 62-year-old Christian Democrat became the Belgian premier in 2008.

FUN FACT: At a press conference last month, Van Rompuy shared a haiku about how Belgium, Spain and Hungary will team up on EU policy in 2010: "Three waves. Roll into port together. The trio is home."

CATHERINE ASHTON
EU FOREIGN POLICY CHIEF

EXPERIENCE: Ashton, 53, trained as an economist and was the EU's trade commissioner for a little more than a year. She became a junior minister and leader of Britain's House of Lords in 2007.

QUOTE OF THE DAY: After being appointed Thursday, Ashton urged the EU to "judge me by what I do. ... Am I an ego on legs? No, I'm not."

In Brief

LOUIS CHEUPEX/AFP/GETTY IMAGES

People gather near a plane that landed in hardened lava in Goma, Congo.

KINSHASA, CONGO

Plane Lands in Hardened Lava, Injuring 20 People

A passenger plane overshot the runway Thursday, landing in hardened lava surrounding an airport in eastern Congo and injuring 20 people, a U.N.-run radio station reported. The plane was flying from Kinshasa to Goma, and passengers had warned the crew that there were heavy clouds, Radio Okapi said. (AP)

SEOUL, SOUTH KOREA

World Powers Consider New Sanctions for Iran

President Obama said Thursday that the six nations dealing with Iran's nuclear program will develop a package of serious new punitive measures in coming weeks, after Iran's apparent rejection of a U.N. plan to ship its low-enriched uranium abroad. The European Union said the six would gather immediately to begin consultations. (AP)

RELIGION Returned to Former Glory A gem of the Vatican's priceless religious art collection — a foot-high 6th-century golden cross containing what is revered as fragments of the cross on which Jesus was crucified — has been restored to its Byzantine-era glory. Art experts said the restoration unveiled Thursday corrected a botched 19th-century restoration that threatened to corrode the piece. The work rendered the reliquary much closer to what it would have looked like at the time the Byzantine Emperor Justin II gave it to the people of Rome. (AP)

WARNING: Your insurance benefits expire in December! It's YOUR money, use it or LOSE IT!
Call now for more information!

You Owe It To Yourself To Try Laser Dentistry.
No Shot, No Drill, No Pain

$1000 OFF IMPLANTS OR INVISALIGN
Call now for a free consultation!
*Valid 1 per customer. Please present coupon at time of consultation. Restrictions and limitations may apply. Expires 12/01/09.

2 Locations For Your Convenience!

DUPONT CIRCLE
1325 18th Street, NW • Suite 203
Hours: 7 am - 9 pm

FOGGY BOTTOM
730 24th Street, NW • Suite 9
Hours: 12 pm - 8 pm

202.833.8724

DC Dental Spa
Where technology meets tranquility
Dr. Rex H. Hoang, DMD, PC

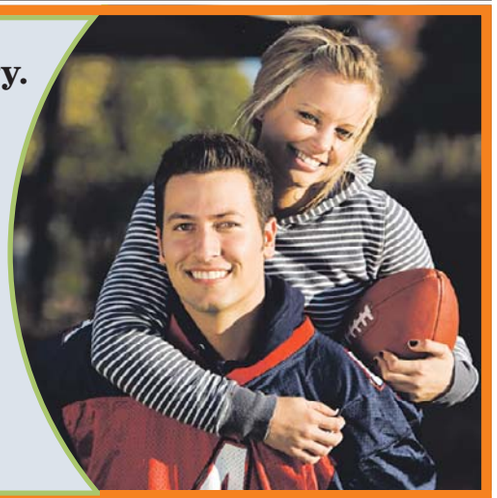

www.dcdentalspa.com

Naughty.

"The hippest holiday show"
– San Jose Mercury News

Featuring the song "Screwed up People Make Great Art."

a rewired holiday, pop/rock musical

striking 12

Valerie Vigoda, photo by Joan Marcus

written by Brendan Milburn, Valerie Vigoda and Rachel Sheinkin
December 2 – December 13 in Crystal City

Nice.

"The perfect musical."
Wall Street Journal

a magical look at the world's longest-running musical

the fantasticks

Sebastian La Cause, photo by Scott Suchman

book and lyrics by Tom Jones • music by Harvey Schmidt • directed by Amanda Dehnert
Now through January 10 at the Lincoln Theatre

arena stage

TICKETS STARTING AT $25
(202) 488-3300 or www.arenastage.org

Get a night out in your in box.

Start here.

Visit expressnightout.com and click on the "Sign Up Now" Newsletter button with the melon martini.

The expressnightout.com e-newsletter brings you a weekly chance to **win free tickets** and the editor's top picks for the best way to spend your evenings out, delivered right to your inbox weekly. No more excuses.

express nightout
expressnightout.com

Concerts, movies, events, restaurants and more.

XX2II IxI0.5

World

SHAH MARAI/AFP/GETTY IMAGES

Afghan President Hamid Karzai passes an honor guard as he arrives at his inauguration on Thursday in Kabul. Karzai was sworn in for a second five-year term.

Karzai Promises Crucial Reforms

At his inauguration, Afghan leader vows to learn from mistakes

KABUL | For his critics, President Hamid Karzai's inaugural speech Thursday struck all the right notes — sober pledges to get tough on corruption and strengthen his own security forces so foreign troops can start going home. The question now is whether he has the will and ability to deliver.

A subdued Karzai, in his traditional green-striped robe, stayed close to his written text — a departure from his usually relaxed and extemporaneous style. There was none of the excitement and anticipation of his first inauguration, in 2004, when hopes were high that Afghanistan had turned a corner.

Dignitaries from across Afghanistan and the world listened intently for promises of reforms. And Karzai delivered — at least in words.

"We have to learn from the mistakes and shortcomings of the past eight years," he said. "It is through this self-evaluation that we can better respond to the ... expectations of our people."

Speaking after the ceremony, U.S. Secretary of State Hillary Rodham Clinton praised Karzai's plans to fight corruption — but also said attention would now turn to his actions.

"He could have been very vague and talked about how we're all against [corruption] and all want to end it, but he was much more specific," she said. "And we're going to, along with the people of Afghanistan, watch very carefully to see how that's implemented."

ELENA BECATOROS AND KATHY GANNON (AP)

Two Blasts Kill 21 in NW Pakistan

PESHAWAR, PAKISTAN | A blast early Friday killed two police officers a day after a suicide bomber killed 19 people outside a courthouse in northwestern Pakistan, the latest attacks in an onslaught by Islamist militants retaliating against an army offensive near the Afghan border.

The bombings brought to eight the number of militant attacks in less than two weeks in and around Peshawar, the main gateway to the frontier region infested by al-Qaeda and the Taliban. The attacks have killed more than 80 people. (AP)

SmartBenefit Changes Postponed

Metro delays overhaul after complaints from employers, passengers

Metro will delay for a year the proposed changes to its SmartBenefits program after riders protested that the changes were unfair — particularly one that would have had any unused money from their pre-tax payroll allocation reverting to their employers.

The revisions were supposed to take effect Jan. 1, 2010. But Metro officials said Thursday that after hearing from commuters and employers, who also complained that the proposed changes were confusing and announced too late, they decided to push back implementation to give employers more time to figure out how they will administer the plan.

BILL O'LEARY/TWP

Metro's revisions were supposed to take effect Jan. 1, 2010. But after complaints from employers and riders, the agency decided to push the changes back a year.

During an online chat two weeks ago, Metro General Manager John B. Catoe Jr. said the agency was rethinking the timetable, noting that "we have heard a lot of comments from customers about this change in SmartBenefits."

The transit agency had said the changes were necessary to comply with IRS guidelines about how to protect the benefit system from misuse. Metro spokeswoman Lisa Farbstein said agency officials met with representatives from the IRS this week and said the IRS "seemed to understand the challenges we face" in meeting the Jan. 1 deadline.

More than 200,000 riders and 4,000 employers in the region participate in the program, which allows employers to assign the dollar value of employees' monthly commuting benefits directly to their SmartBenefits accounts.

LENA H. SUN (THE WASHINGTON POST)

AOL to Cut One-Third Of Workers

AOL said on Thursday that it plans to reduce its work force by a third over the next several months.

The company, which is based in New York but maintains a large campus in the Dulles area, employs about 6,900 people. The company is hoping to get as many as 2,500 workers to participate in a "voluntary layoff" program set in early December.

For the time being, AOL is still part of Time Warner, though the media giant is scheduled to spin off the former dial-up Internet giant into a separate company Dec. 9.

Chief executive Tim Armstrong announced the latest round of restructuring in an e-mail and a video that was shared with employees Thursday morning.

In his e-mail, Armstrong told employees that he would not take a bonus this year because he is "the person who takes accountability for the results of the company."

MIKE MUSGROVE (THE WASHINGTON POST)

The Lotteries

Thursday, Nov. 19

Maryland

Mid-day Pick 3	4-7-4
Evening Pick 3 (Wed.)	3-1-8
Mid-day Pick 4	5-0-5-5
Evening Pick 4 (Wed.)	1-5-9-0
Match 5 (Wed.)	14-17-28-31-32 (36)
Multi-Match (Wed.)	7-11-35-41-42-43

District

Mid-day Lucky Numbers	0-8-5
Evening Lucky Numbers (Wed.)	1-2-7
Mid-day DC 4	5-8-6-3
Evening DC 4 (Wed.)	7-0-0-9
Mid-day D.C. Five	8-5-9-6-2
Evening D.C. Five (Wed.)	0-3-6-3-8
Daily 6 (Wed.)	9-15-18-31-35-39 (11)
Hot Lotto (Wed.)	5-17-23-29-39 (15)

Virginia

Mid-day Pick 3	3-2-7
Evening Pick 3 (Wed.)	2-9-4
Mid-day Pick 4	6-3-7-7
Evening Pick 4 (Wed.)	3-3-4-6
Mid-day Cash 5	8-14-17-21-32
Evening Cash 5 (Wed.)	8-9-26-27-28
Win For Life (Wed.)	18-21-23-27-29-41 (13w)

Multi-State Games

Powerball	32-42-50-58-59 (31)
Power Play	4X

All winning numbers are official only when validated at a lottery ticket location or a lottery claims office. Drawings that occur after Express' deadline will be published two days later.

MEGA MILLIONS
DRAWINGS TUESDAY AND FRIDAY
$27 MILLION
Estimated Annuitized Jackpot
Play at your favorite Virginia or Maryland Lottery retailer.
Top Prize Chances: 1 in 176 Million
www.valottery.com • www.mdlottery.com

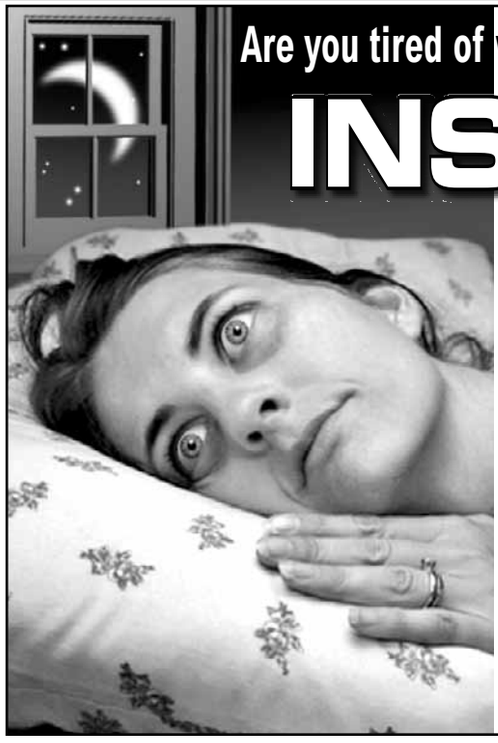

Are you tired of waking up BEFORE your alarm?
INSOMNIA
If you are 18 to 85 years old and have trouble FALLING ASLEEP, STAYING ASLEEP, or GETTING A RESTFUL NIGHT OF SLEEP, you may qualify to participate in a research study of an investigational medication for INSOMNIA.
Compensation may be provided for time & travel.
• Call: 301.654.5665
• research@sleepdoc.com
The Center for Sleep & Wake Disorders
Chevy Chase, MD
Friendship Heights Metro

Reach over 310,000 readers daily

express marketplace

JOBS • RENTALS • HOUSES • WHEELS • STUFF • AND MUCH MORE...

SAVE 25% by running your ad Mon. - Fri.

To place a classified, call **202-334-6200.**

To advertise a job, call **202-334-4100.**

Credit cards accepted.

VISA MasterCard AMERICAN EXPRESS

XX156 1x10.5

JOBS

COLLECTORS

SUCCESS PAYS

Fairfax agency needs experienced, professional collectors with proven record of success in 3rd party accounts. Salary plus aggressive commissions, Hlth ins, 401K. **For immediate opportunity fax resume to 703-591-6891 or call Dawn Adams @ 703-218-3100.**

CUSTOMER RELATIONS

Looking for Full Time Work? Join Our Energy Savings Team. Immediate Room for Advancement. No Experience Required. Training Provided with Flexible Schedules & Starting Bonuses. Call Now to Apply. **301-685-1110**

DANCERS— Wanted for Gentleman's Club (PG County). $300-$500/night. No exp. needed. Please send a text msg for info: **240-286-3660.**

Leasing

Apt. Comm. in NOVA seeking an experienced leasing professional. Strong closer for fast paced office. P/T only; up to 25hrs a wk. weekends req'd. Email Res to **ingal3719@cs.com** w/salary requirement for consideration.

Maintenance

Lg Apt Comm. Falls Church, VA Seeking Certified HVAC Tech, experienced in all aspects of apt Maintenance. F/T w/benes. Background ck Req'd. Call betwn 10am to 3pm, Mon-Thurs.C. Penninger **(703)560-7451.**

OFFICE SPECIALIST I

P/T position 22.5 hrs week providing administrative support to the Housing Authority's management office. Wednesday – Friday from 8:30 a.m. - 4:00 p.m. Requires 3-5 years office experience and good knowledge of Word, Excel, Quicken, filing and other general clerical activities. Accounts Payable and bank reconciliation experience a plus. Strong oral and written communication skills along with organizational skills. Must have the ability to work with the public and to work independently. $15.40 hr. plus some prorated benefits. Required applications are available from:

Housing Authority – Attick Towers
9014 Rhode Island Ave, College Park, MD 20740
301-345-3600
301-345-4292 (fax)

Closes 11/30/2009 EOE.

Porter/Groundsperson

For DC apt. Pickup truck nec. Call 202-546-0704.

Sales

Snack Food Company seeks **Route Pre-order Writer** Some Experience. **Call 703-354-6661**

SECURITY

Armed SPOs for various prestigious DC locations. Must possess current armed commission, 2 yrs exper, excellent professional work history. Competitive pay. Call Mon-Fri, 9am-4pm **202-293-8011** or fax resume to: **202-293-1095.**

Security

Security Supervisor for Premier DC location. Must have 3-5 years experience. Excellent communication, leadership, public relations, instructor & computer skills. Able to work extended hours. Call M-F 9am-3pm. 202-293-8011 or fax resume Attn: CAM 202-293-1095

CAREER TRAINING

A better tomorrow starts today!
Offering career training in IT and Networking Design
Call Now to Change Your Life!
1-866-203-9186
www.ACIDifference.com
3 Convenient Locations
• Wheaton • Baltimore • Columbia
Financial aid available to those who qualify.

AMERICAN CAREER INSTITUTE

A Caring Career
MEDICAL ASSISTANT
Sanz (888) 407 - 8222
CTO SCHEV

ADVERTISE in the Career Training Section

Call Peter Sande
202-334-6938
sandejp@washpost.com

CAD

Earn a degree in computer-aided design at **Westwood College.** Call 800-342-2249 today to receive your free Career Success Kit!
www.westwood.edu/locations

CONSTRUCTION MANAGEMENT

Earn a degree in Construction Management at **Westwood College**
Call 877-789-7323 today to receive your free Career Success Kit!
www.westwood.edu/locations

EKG Technician In 10 Weeks
1-866-611-6448
CTO SCHEV

Become a Certified Computer Technician
CTI Career Technical Institute
888.639.6244

A Bar Career In 1-2 Weeks
Days, Eve & Weekend Classes
Free Lifetime Local & National Job Placement Assistance
Call for nearest location 1-866-411-2MIX
www.authenticbartendingmd.com
Authentic Bartending School of Maryland TIPS Free Parking Metro

WESTWOOD COLLEGE

Earn a bachelor degree in just three years at **Westwood College**
Call 877-852-9712 today to receive your free Career Success Kit!
www.westwood.edu/locations

WESTWOOD COLLEGE

Earn a bachelor degree in just three years at **Westwood College**
Call 877-852-9712 today to receive your free Career Success Kit!
www.westwood.edu/locations

Become a Nursing Assistant (CNA)
Call Dominion Academy
240-770-7774/202-409-6564
Med. Tech. Training also available
7726 Finns Lane, Suite LL2
Lanham Maryland 20706
Approved by the Maryland Board of Nursing and the Maryland Higher Education Commission

SIGN-UP FOR SPRING CLASSES
Phlebotomy/EKG Technician Training
202-380-2837 / 301-674-5152

MAKE A DIFFERENCE, *even with the little ones!*
Train for a healthcare career in less time than you think. You could learn:
• MEDICAL ASSISTING
• DIAGNOSTIC MEDICAL SONOGRAPHY
• PHARMACY TECHNICIAN,
and more!
CALL NOW 888-805-2333
Your new life is waiting!
Sanford-Brown Institute
8401 Corporate Dr. Ste 500 • Landover, MD 20785

#1 BAR SCHOOL
• Serving DC since 1968
• 1, 2, or 5 week programs
• Awesome job placement service
• On Metro and Free Parking
(703) 841 9700
www.bartending-school.com
CTO-SCHEV

MEDICAL LEARNING CENTER
DAY, EVENING & WEEKEND CLASSES:
L.P.N. Licensed Practical Nurse | **C.N.A.** Certified Nurse Assistant
1840 Wilson Boulevard, Arlington, VA
703-527-0055 • Certified SCHEV • Approved VBON

Become a Medical Billing and Coding Professional
CTI Career Technical Institute
888.639.6277

YES YOU CAN START A NEW CAREER IN THE NEW YEAR
No High School Diploma Required

MEDICAL ASSISTANT
• Medical Office Procedures
• Laboratory Procedures
• Medical Terminology
• Phlebotomy/Medical Billing
• Assisting with Surgeries
• Work at hospitals/clinics
• And More

OFFICE ADMINISTRATION
• Windows/Word/Accounting
• Excel/Powerpoint/Web Design
• And More

TLC Technical Learning Centers

Learn & Earn a Computer

Morning / Afternoon / Evening
Morning classes filling quickly

Financial Aid, To Those Who Qualify, Nationally Accredited Transportation is Provided For Students Who Qualify

CALL NOW!
202.223.3500
1001 Connecticut Ave., Suite 435
Conn. & K above Farragut North
Metro

PARAMEDIC TRAINING
Westlink offers CPR, Basic EMT & Paramedic training. Upon completion you will take the certification exam. Near Metro Center. Approved by DC DOH, OSSE/ELC
For details call: (202) 552-7385
or email: The westlinkci@live.com

DENTAL ASSISTANT In 10 Weeks
1-866-611-6448
CTO SCHEV

MEDICAL BILLING & CODING SPECIALIST In 10 Weeks
1-866-611-6448
CTO SCHEV

PHLEBOTOMY In 10 Weeks
1-866-611-6448
CTO SCHEV

PHARMACY TECHNICIAN TRAINING!
Learn the skills you need to work in pharmacies at drug stores, hospitals, grocery stores and more!
CALL TODAY! 888-805-2333
SANFORD-BROWN INSTITUTE
8401 Corporate Dr. Suite 500 Landover, MD 20785

PREPARE FOR A NEW LIFE!
Make a difference, even with the little ones as a Diagnostic Medical Sonographer. Train in less time than you think!
Career Services Available
Financial Aid for those who qualify. Training includes an externship!
For a Brochure, Call Now!
888-805-2333
SANFORD-BROWN INSTITUTE
8401 Corporate Dr. Ste 500
Landover, MD 20785

TRAIN FOR A CAREER AS A HOMELAND SECURITY SPECIALIST AT EVEREST COLLEGE!
Graduate in less time than you think!
TRAIN FOR A CAREER IN CRIMINAL JUSTICE AT EVEREST COLLEGE!
FINANCIAL AID AVAILABLE FOR THOSE WHO QUALIFY
CALL NOW!
1-888-461-3609
Visit us online at
www.SeeEverest.com
VA Schools are
CTO SCHEV
Everest COLLEGE

PHLEBOTOMY *Training workshops*
Doctor's Help **301-567-5422**

Want a healthier income? Become a Massage Therapist in just 7 months! Call NMTI today! 888-233-7855

CAREER TRAINING

A Better Tomorrow Starts Today!
Offering career training in **Digital Media**
Call Now to Change Your Life!
1-866-203-9186
www.ACIDifference.com
3 convenient locations
• Wheaton
• Baltimore
• Columbia
Financial aid available to those who qualify.
AMERICAN CAREER INSTITUTE
ACCET

SANZ since 1939
Learn **PHLEBOTOMY**
12 Weeks: **Eves, Sat** or **Sun**
1(888)461-8181

BUSINESS AND FINANCIAL OPPORTUNITIES

BAD CREDIT— Removed from Credit Report. Guaranteed. 202-775-6932

LEADERS WANTED
RECESSION-PROOF INCOME
Without Giving Up What You Do
(301) 942-1166

Teachers/Nurses-Earn $1000 per month working from home part-time. Training provided. Call 888-226-4811

***Vending Rt. Must Sell. Hi-Vol Accts* Manassas, Centerville, Ashburn Frederick, Silver Spring, Balt., DC 202-439-6100**

STUFF

3Pc King Pillowtop matt set. $250. New in plastic. Can deliver. 301-399-7870

3Pc Sofa set $395. New in Cartons. Microfiber Chair available. 301-343-8630

6Pc Cherry Bedroom set. New in boxes. Take $450. 301-399-7870

A bed $145 Queen Pillowtop mattress set. New in plastic. Can del. 240-372-6691

BLOWOUT SALE!
Carpet $1.69 sq ft. Hardwood floor $5.98 sq ft. Price includes installation. 301-341-2499.

BOB DYLAN Wanted: Orig 1963 Lisner Auditorium, Washington concert poster. Will pay $3000 CASH! Call **1-310-346-1965**

Cherry Bedroom Set-Solid Wood,—never used, new in factory boxes. English Dovetail. Orig cost $4500. Sell $795. Can deliver. Tom 202-558-2136

Compaq P4 2.0Ghz w/17"LCD—$179, 1GB RAM;DVD XP PRO (703)821-1400; (301)931-6630 PCRetro.com

DELL LATITUDE LAPTOP—$379, D620, CORE 2 DUO, FACTORY REFURBISHED, CDRW DVD, LIKE NEW, 2 MONTHS WARRANTY 301-864-0150

HEAD BOARD -- Wicker, king size, white, excellent condition $100. **Rug Pad** 11 1/2'x8' $25. Excellent condition. **Please call 703-532-4237**

KASHMIR HANDICRAFTS
Pashmina Shawls, Hand knotted silk carpets, Jackets, Paper Machie & stoles 866.267.5660 3222 M. Street 2nd Flr. DC 20007

LEATHER LIVING ROOM SET-In—Orig. Plastic, Brand New. Orig price $3000, sacrifice $975. Can Deliver. Bill 202-558-7647

MATT $125 full sz set new in plastic. Can del. 240-372-6691

REFRIGERATOR/FREEZER: French doors, titanium finish, bottom drawer freezer, 1 year old. **$1100/obo 703-690-2115**

RUGS- Persian, beaut selection of colors, shapes & sizes to choose from. Starting $495 & up, Moving, must sell all,must see **703-850-2555**

SMALL COLLECTOR PAYS CASH FOR COINS/COLLECTIONS/GOLD Call Al, 301-807-3266

Young Chang Piano—Mahogany baby grand. Model PG150 Pramberger Excellent condition.$6500.00,Fredericksburg,VA, 540-287-8545

SALES & AUCTIONS

American University—Designer Clothes/Shoes, Kitchen, Furniture, Kids, 4739 Mass Ave NW 8a-2p

Chevy Chase—3800 Huntington St NW DC, Fri/Sat 11/20 &21 10-4. Collectibles, houshold, furn, antiques kids, books, tools, hrdwre, garden

Gaithersburg—13837 Grey Colt Dr, N Potomac, MD, 11/22/2009, 8am-1 pm: Desks, DR Table, BR set, 2 queens, bookshelves, futon, sofa bed, wardrobes, cookware

Kensington—ESTATE SALE, 2816 Jutland, Fri, 11/20 - Sat. 11/21 9 -3. Cash only. no early birds. no calls.

NW, DC- Quality mattresses (Queen, twin) sofas, furn, pictures, books, videos, DVDs, kit ware, rugs, tools & lots more.Sat 11/21. 9-2. **4431 O St NW**

TURKISH BAZAAR- Exquisite collectibles. 4000 Mass Ave NW Apt 1125, 11/21- 11/22 10 -3. **Call 202-244-3614**

PETS

ADOPT A CAT/KITTEN—Vet checked. Call Feline Foundation. 703-920-8665 www.ffgw.org

ADOPT **FELINE ADOPTION FAIR**
Sunday, November 22, 1-3 p.m.
VCA BARCROFT CAT HOSPITAL
6357 Columbia Pke, Falls Church, VA
Information 703-920-8665 x3
Feline Foundation www.ffgw.org

Australian shepherd—$500.00, male, 9 months old, up to date on shots, house broken,pedigree cert. very loving and energetic. 240-316-6843

BEAGLE PUPPIES - Tri color. Shots & wormed. Males. 8 weeks. Cash only. **Call 410-795-4169**

BOUVIER DES FLANDRES—301-274-9232 OR 301-937-5660 AKC PUPS, SHOW QUALITY, CHAMPION FATHER. GREAT FAMILY COMPANIONS

CANE CORSO- 14wks old, 2 black, 2 brindle, 3F, 1M, first shots, ICCF reg., parents on premises $700/ea. Scandifio bloodline. **571-438-9490**

Cavachon—$1000 and up, Fs,Ms, 8wks and 6 mos. 540-623-7481

CHOW PUPS - AKC, beautiful, healthy, excellent blood lines, shots & wormed, 8wks, parents on site, can deliver $350 & up. **301-934-0626**

English Bulldog- miniature- Adorable 10 wk old AKC bullies. 1m-3f red & white. Will mature 30-40lbs. Will hold until x-mas $2500. **Call Morgan 540-338-3047 or 703-507-1996. See us at www.sugarplumbulldogs.com**

ENGLISH BULL DOGS- AKC & CKC $1800-$2000. 8 weeks. Call **540-896-4459**

English Bulldog—puppies Champion Sired $1800.00, Females and males, Pied, solid WHITE 270-376-2715 270-254-0791 cbharris01@msn.com

Fawn Boxers—$325.00 cash only, 1m,5f, 13 wks old,S&W www.fultonkennels.com 717-377-1630LM

GREAT DANE PUPS- AKC, champion bloodlines, Rdy 11/19, up to date on shots & worming, Harl, Black & Merle. $850 & up. **304-258-7906**

HAVANESE- AKC, champion lines, parents Baerni certified, do not shed, pets only. Males $1100. Females$1200. Ready now. Call **540-371-0260**

Husky / Malamut—$300.00, 1 M/2 F, 10 weeks, bi eyed, gorgeous markings, shots & wormed, ready now. pics online 703-743-9934

Labrador Retrie—black females,AKC reg, vet checked, shots & dewormed, health guarantee, 13 weeks. $400.00 540-219-8878

Miniature Pinchers Puppies - AKC, Ready 11/27 Black & Tan. 4 female, 1 male. Health Guarn. Dew claws & tails done.**240-626-7943**

Miniature Pinscher—AKC $750 3F,Black/tan, blk/rst,22 wks, Tails & DewClaws removed. Family raised and socialized. 276-628-4900.

Olde English Bu—$1200, 5 males, 2 white 3 brindle, 5 wks old, IOEBA Reg. Champion bloodlines. Ready for Xmas. 304-874-3599

PAPILLON PUPS- 2M, 16wks, sable & white, champion lines, AKC, pedigree, shots, wormed. Crate & leash trained. health cert. **301-706-1515**

Pomeranian—AKC, black, 3m, 1f. Home raised. Vet. ckd & 1st shots. Playful and loveable. Must see! Parent on site. $600. 301-416-7985.

POODLE PUPS, Tiny Toy—8 wks, AKC, Chocolate & Black. M/F. Home raised. $450-600. **434-384-9289 dhenson672@aol.com for pix.**

POODLE PUPS STANDARD Black, 6 females, AKC, Champion lines, $2000. Ready 12/20. **410-257-4546.** marylandstandardpoodles.com

ROTTWEILER -- Puppies, German line, 3 Females, 1 male, 9 weeks, tails docked, 1st shots. Please call 202-722-0486 for more information.

ROTTWEILER PUPPIES
Ready 12/7. 1st & 2nd set of shots.
Jen 301-669-9607 or 301-674-2106

SCOTTY BLACK PUPS- AKC reg, 9 weeks, 1st shots and worming, vet checked. Early Thanksgiving or Christmas special.$650.Call **540-269-6138**

Sheltie—$550-650; m/f; blue merle, tri and bi puppies. Available 12/2. 540-854-7202.

SHIH-TZU - Toy, 1 female, 2 males, AKC, vet checked, shots & wormed. Ready December 4th. **Call Irene 540-948-4855**

Standard Poodle—$500,black, Cream, Red, Apricot, 8 wks yrs old, www.tlcbythelake.com, 301-387-4182

YORKIE AKC PUPS- 8 weeks, Male/Female, Shots & Wormed.Very cute & tiny, health guaranteed.$500+ Call **443-226-1600**

YORKIE & MALTESE 8 weeks and up. All sizes, shots and wormed, M/F, AKC lines, Adults avail.$550+. **540-894-5333 or 703-346-4064**

YORKSHIRE TERRIER AKC & ACA Pups btwn 4-7lbs. 1st shots, dewormed, vet chkd, pets only. Ms $850 Fs $950 Ready now **540-371-0260**

RENTALS

A 4 Bed Hud Home! Only $359/mo! Must see! 5% down, 30 years @ 8% For Listings 800-585-3617 XR680

ADAMS MORGAN/NW,DC-furnished Corporate Suites, Just bring your toothbrush, 202-320-7020 **www.adamsmorgansuites.com**

ADELPHI, MD. EHO
WHAT'S NOT TO LIKE?
Completely Renovated
1 & 2 BR-1 1/2 MONTH FREE
Call for 3 BR Special
- **FREE UTILITIES FOR 6 MONTHS***
- New appliances
- Open living areas
- Controlled access buildings
- UMD Shuttle Stop on-site
- Minutes to I-495
- 1,2 and 3 BRs available

ARBOR VISTA
301-825-9046
*subject to change

AFFORDABLE FORECLOSURES! 3BR 2BA $199/mo! 5BR 2BA $297/mo! (5%dn, 15yrs @8%) For Listings 800-585-3617 X R716

Alexandria EHO
Heritage at Old Town
1BR: $1133*
2BR: $1310*
Receive a FREE flat screen television with 1-year lease!! **
* Great location in historic Old Town Alexandria
* Walking distance to shops & restaurants
* Close to Metro
* **FREE PARKING**
* Vouchers Accepted
** Restrictions Apply
431 S Columbus St
Alexandria, VA 22314
(703) 549-4343

ALEXANDRIA
1ST Month FREE!
OAKS OF WOODLAWN
799 Old Colony Way, Alex, VA 22309
1 Bedroom $1075
2 Bedroom $1315
- Great location five minutes to Ft. Belvoir
- 15 min or less to 95,495, DC, Old Town
- Full size washer/dryer in each apartment
- 24-Hour Emergency Maintenance
- Free water and trash

CALL TODAY FOR DETAILS!
(866) 711-7880
*limited time offer

ALEXANDRIA-Route 1-South EHO
2 BR $998*
3 BR TH $1200*
703-780-6244
Studio /Eff Apt $650*
703-780-0161
*See Agent for details

Alexandria,VA EHO
LIVE...WORK...PLAY
The Meadow Woods WAY!
HUGE 1, 2 & 3 BEDROOM FLOOR PLANS
BRAND NEW RENOVATED KITCHENS & BATHS
ONYX COLORED APPLIANCES
CERAMIC TILE FLOORING
NEW WINDOWS & BALCONY DOORS
BRAND NEW "FITNESS CENTER"
CONVENIENT LOCATION
GREAT SPECIALS call for details
Beautiful 1, 2,& 3 BRs starting at $895
Call Now (888) 823-7689

Annandale—$2150, 4 br,2 ba, lge wkshop/garage, Bryneley Lane, New Washer/dryer & New Crpt, 703-941-5113

ADELPHI EHO
If You See It, YOU'LL WANT IT!!
- Better than new renovations
- New kitchens
- Controlled access buildings
- Direct bus service to Metro
- 1 & 2 BRs available

1 & 2 BR's 1 1/2 MONTHS FREE
Call for 3 BR Special
FREE UTILITIES for 6 Months*
*subject to change
- **Sienna Creek 301-825-9045**

Alexandria EHO
NEWLY RENOVATED
Huntington Gardens
Move In before Nov. 30th and Enjoy Christmas Shopping on us!
(1 MONTH FREE, SELECT 2 & 3 BR UNITS)*
No Move In Fees
1BR frm $975. 2BR frm $1150. 3BR frm $1450
- Short Walk to Huntington Metro
- State-of-the-art Kitchens
- Controlled access Buildings
- Resident Fitness Center
- FREE on-site Parking
- Nearby shopping and dining

Call 888-615-7439
www.huntingtongardensapartments.com
2833 Fairhaven Avenue, Alexandria, VA 22303
Minutes to i-495 and Old Town

ALEX/HUNTINGTON CLUB 2 level 3BR TH, 1.5.5BA, w/d, microwave, dw, 5 min to Metro. Pool, tennis. $2000 incl all utils. **703-644-1493**

Everything but YOU!
1 Bedrooms only $990 & 2 Bedrooms only $1199!
Kings Gardens
Apartment Homes
Kings Gardens Apartment Homes is in walking distance to restaurants, shopping and the Huntington metro. You are 1 mile from 495 Beltway, minutes to Washington DC, MD, Old Town, Ft. Belvoir and many local attractions.
Call Today! Move Today!
6300 SOUTH KINGS HIGHWAY ALEXANDRIA, VA 22306
kingsgardens.net
866.277.1218

ALEXANDRIA EHO
The Station at Potomac Yard
BRAND NEW COMMUNITY
in the heart of Alexandria,VA
877-345-7027
- **2 bedrooms from $1174**
- W/D in each home
- .5 mi to 2 METRO Stations
- Underground Parking
- Pet Friendly*

*Call for Details. Income Restrictions Apply

Move-in Immediately 1 brm **$849** 2brm **$959** renovated apt with w/w crpt, C/ac, D/W private balcony. No pets EHO Allentown apts 1-888-361-1530

Welcome Home

Seven Springs Village — COLLEGE PARK, MD
888-425-8068
9310 Cherry Hill Road,
College Park, MD 20740
SevenSpringsVillage.com
from the $900s
- All Utilities Included
- Onsite UMD & Metro Shuttles
- Pool & Fitness Center

Summerlyn Place — LAUREL, MD
LIVE FREE TILL 2010!
888-804-3324
14706 Normandy Court
Laurel, MD 20708
SummerlynPlaceApts.com
from the $800s
- Each apt. w/washer & dryer
- Designer Kitchens
- Ask About Free Rent

Cypress Creek — HYATTSVILLE, MD
888-217-1901
5603 Cypress Creek Drive
Hyattsville, MD 20782
CypressCreekApts.com
from the $800s
- Each apt. w/washer & dryer
- Eye-Opening Renovations
- Spacious and open floor plans

Regency Pointe — FORESTVILLE, MD
866-906-4875
3253 Walters Lane
Forestville, MD 20747
RegencyPointeApts.com
from the $790s
- Huge apartment homes
- Walk to shopping and dining
- Near 495

Remington Place — FORT WASHINGTON, MD
866-838-0265
2600 Brinkley Road
Ft. Washington, MD 20744
RemingtonPlace-Apts.com
from the $800s
- All Utilities Included
- w Remodeled Apts.
- Minutes to 495, 295 and National Harbor

EQUAL HOUSING OPPORTUNITY
REALTYAPTS.COM

RENTALS

American University—$1495 incl utils 1 BR, firepl, WD. Walk to Tenley Metro Pet OK Prking 202-362-4762

Arts District in Hyattsville
MOVE-IN SPECIAL
1 & 2 Bedroom Apartments
Lovely Setting
Nr. the New ARTS DISTRICT
Close to Shopping & Metro
CASTLE MANOR
Call TODAY!
866-464-0993

Convenience & Reasonably Priced Apartments!
Bayvue
Apartment Homes
- 1,2 & 3 Bedroom Apartments
- Virginia Railway Express, The Tysons Express & Omni-Link Bus Service
- Individually Controlled Heat & Air Conditioning
- Gas & Water Utilities Included
- Swimming Pool
- Clothes Care Centers
- Walk to Shopping

1293 BAYSIDE AVE., • WOODBRIDGE, VA 22191
bayvue.net
877.880.7080

Bethesda—Grosvenor Metro. $1,650 (util. incl.), 2 br, 1 ba, 10649 Weymouth St., Parkside, Balc, Hw Flrs, pool, tennis, parking; No pets or smoking; 301-775-0455

BLADENSBURG EHO
Phoenix Fall Specials!
2 Months Free*
- Spacious floorplans
- Large closets
- Newly Renovated Apts. Available
- Controlled access

The Phoenix
866-807 0429
5802 Annapolis Rd, Bladensburg, Md.
www.phoenixaptsmd.com
*select apts.

Bladensburg EHO
A BLOWOUT SPECIAL YOU WON'T BELIEVE IT!
1, 2, & 3 BEDROOMS
STARTING AS LOW AS $800*
- Free Cable/HBO
- Individually Controlled Heat
- 24 Hour Fitness Center
- Magic Johnson Computer Learning Center
- 24 Hour Emergency Maintenance
- Laundry Facilities
- Patio/Balcony

Autumn Woods Apartments
5033 57th Avenue
Bladensburg, MD 20710
877-391-5586
Landex Management - Where communities Begin
- *Restrictions Apply

Bowie—$1,675.00 plus util, 2 br, 2 ba, 3 Fl Townhouse on Norwalk Court, Allen Pond views, 2 decks, DW, WD, Hw Flrs, Eat-in-Kit, parking, will work with credit 301-390-0590

BRIGHTWOOD - Beautiful 4 bedroom, 2 bath, Wall to Wall carpets, near subway. **Call: 301-760-7105 www.robandvic.com**

BROOKLAND - Beautiful 1 bedroom, great location, Near subway, Wall to Wall carpets, **Call: 301-760-7105 www.robandvic.com**

Burtonsville—$2300 4 br, 2 ba, 2 1/2ba, 2 Fls, 2 Car gar, porch, deck, Fplc, finished bsmt, 301-534-6290

Del Ray—Cozy studio apt avail now-$899/mo-util inc'd-3292 Mt Vernon Av,22305 Great deal! 703-655-3725.

CAPITOL HEIGHTS
CAPITOL COURTS
6936 Walker Mill Rd.
Capitol Heights, MD 20743
1-866-204-8062
2BR Starting at $950
3BR Starting at $1040
1Month Free Rent!!
- Controlled Entry
- Individual Patios/Balconies
- Spacious Closets
- Wall-to-Wall Carpeting
- Large On-site Laundry Facilities
- Central Heat & AC
- Playgrounds
- Swimming Pool

William C. Smith & Co./EHO
www.wcsmith.com
- *Call for details.

Capitol Heights EHO
ADDISON CHAPEL
OPEN HOUSE
SATURDAY, November 21, 2009
$250 off at move in!
FREE ACCENT WALL
FREE APPLICATION FEE
($35 APP FEE REBATE UPON MOVE IN)
PAY NO UTILITY BILLS*
ALL UTILITIES INCLUDED*
1 BEDROOMS FROM $789
2 BEDROOMS FROM $849
FOR A LIMITED TIME ONLY!
CALL NOW
(866) 574-7408
*FOR A SMALL FEE
WWW.ADDISONCHAPEL.COM

Capitol Heights EHO
Highland Ridge Apartments
First Come-First Serve
1 Bedrooms from $799.00
2 Bedrooms from $899.00
FREE application Fee plus $300 MOVES YOU IN
HURRY! Only a Few Apartments Left
Must move in by November 30,2009
888-240-4569

CAPITOL HEIGHTS - Beautiful 3 bdrm, 3 ba, SFH with plenty of yard space, beautiful hdwd flrs. $1350/mo. 301-760-7105 www.robandvic.com

Carlyle @ Harbor Pointe
Only Gated Community in Oxon Hill, Md
Newly renovated apartment homes
Wall to Wall Carpet
Upgraded Kitchen with Breakfast Bar
Minutes away from New National Harbor
Military discount available
Move in with $87.50!!
Must be in by Nov. 30th
Rents as low as $699.00
5618 Livingston Terrace
Oxon Hill, Md 20745
301-839-4000 office
Hours: Mon-Fri 9-6, Sat 10-5 ,Sun1-5
Tues and Thurs Open Late
We are a Pet Friendly Community

Cheverly Crossing
3839 64th Ave. Landover, MD
1 , 2 & 3BR renovated apts
$850!
Reduced Sec. Deposits!!!
No App Fees, just bring proof of income & driver's License!!!
Call Dominique @ 301-803-0938 to schedule your appt!

DC NE- 1BD, near Metro, W/W carpet, OSP, sec. building, CAC, $1,150 utils incl. Laundry facilities, custom windows Avail Immed. **240-832-2553**

Dean Manor- 1, 2 , &3BR, w/w, patio/balc, great closets, Low SD. Walk to Green Line Metro, close to UMD, Univ Town Center. Small pets ok. Fr $899 + elec. **Call 301-559-9111**

DEANWOOD-DC NE- 1 & 2 BR $849-$1199
240-582-7584.
dcmethod@gmail.com

FALL INTO SAVINGS
ELSINORE COURTYARD APARTMENTS
NO APPLICATION FEE!! $99 SECURITY DEPOSIT!! ONE MONTH FREE RENT!! IMMEDIATE MOVE IN'S!!!
1 BRS FROM $735 TO $785
2 BRS FROM $ 835 TO $865
- BEAUTIFUL HARDWOOD FLOORS
- WALK IN CLOSETS
- SELECT UNITS WITH ALL UTILITES INCLUDED
- SELECT UNITS WIH PATIOS OR BALCONYS
- PLAYGROUND
- OFF STREET PARKING
- 24 HR MAINTANENCE
- LAUNDRY FACILITIES ON COMMUNITY

CALL FOR MORE DETAILS
ELSINORE COURTYARD APARTMENTS
5312 E STREET SE
WASHINGTON, DC 20019
202-581-3687

FALLS CHURCH/MERRIFIELD EHO
Apartments from $1200
Great Location, Close to I-495, Fairfax Hospital, New Merrifield Town Center, Tysons Corner Center and Fairview Park.
- Washer & Dryer in each Apartment
- WE PAY, water, gas cooking, gas hot water
- NEW fitness Center/NEW Business Kiosk
- NEW Children's Play Area
- Individually Controlled Heat and A/C
- Pool/Bike-Jogging Trail, Tennis Courts

FAIRFIELD CROSSING
7703 Lee Hwy, Falls Church, VA 22042
• 1-866-744-0486

FOREST HEIGHTS
Park Forest
NOVEMBER RENT FREE
EFF $699 • 1BR $765 • 2BR $825
- Community center/tennis courts
- Walking distance to shopping
- Beautiful manicured lawns
- Wall to Wall Carpet
- Window in kitchen & bath
- Controlled building access
- On site laundry rooms

Must move in by 11/30/09
CAT FRIENDLY COMMUNITY
625 Audrey Lane, Oxon Hill, MD 20745
877-221-7315
www.theparkforest.com
M-Thur 9-7pm • Fri 9-6pm • Sat 10-5pm • Sun 12-4pm
EQUAL HOUSING OPPORTUNITY

Forestville, MD
Rochelle Hall Apartments
$99.00 Moves You In W/Approved Credit
Holiday Special
ONE MONTH FREE
Six months of free basic cable included
Lovely and spacious 1 & 2 Bdrm Apts and townhomes starting at $870 (Gas & Water Included). Located on 2 major subway lines and a bus stop. Must see with skylights, high ceilings, private entrances and quiet small community. ONE MONTH FREE!! or take $50 to $100 OFF of RENT for 12 month lease by 11/27/2009
Contact (301) 967-0082

FORESTVILLE, MD.
PENN LANDING
Apartment Homes
SUPER SPECIALS
2 MONTHS FREE!*
*prorated over 12 mo lease
1 BRs from $690*
2 BRs from $807*
*limited time offer-subject to change without notice
CALL 301-735-3200
www.pennlandingapts.com
"Managed with Pride" by Gates Hudson

Fort Belvoir—7016 Stone Inlet Dr, $2975.00, Luxury SFH, 5BR, 3.5BA, 4000sf, 2 Car gar 571-451-2099

Fort Lincoln—$1600, 2/BR, 1B, DW, WD, patio, + utils, 202-577-5343

Fort Washington EHO
All utilities included
2brs from$1074
3brs from $1370
* Walk-in closets
* Full equipped kitchen
* Patios & balconies
* Convenient to 495 & 295
River Pointe
888-261-8640
8340 Indian Head Highway
Fort Washington, MD 20744

GREENBELT Within Walking Distance to Metro
EMPIRIAN VILLAGE HAS IT ALL!
Rents start at $ 769*
ONE MONTH FREE RENT ON OUR TOWNHOMES!
All Credit Considered
Foreclosure Applicants Welcome
5 Minute Pre-Approval
866-513-7965
6220 Springhill Dr.,Greenbelt Md 20770
limited time offer . Call for Details!
*Must Move in by 11/27/2009

Hillcrest—$1300, 2br1ba, 2800 Texas Avenue VOUCHER HOUSING, HEATincl 202-669-8473

HYATTSVILLE
Quincy Manor/ Monroe Gardens
Open House
Sat. Nov 21st application fee waived
Holiday Special
1, 2, & 3BRs from $650
Must Move in by Dec 15th
Electric/Gas Not Included
Free parking & Metro accessible
On site laundry & playgrounds
24hr emergency maintenence
Housing vouchers welcome
301-277-6610

HYATTSVILLE Nr Arts Distr-MOVE IN SPECIAL on residential street next to DeMatha HS. 1 and 2 BR Apts. Avail. (plus elect) ! **301-779-1734**

Hyattsville-Md-Beautiful Garden Style Apts all utilities included & FREE parking Close to 410 and Rt.1, bus lines, PG Plaza METRO, AVAILABLE NOW! **Call 301-779-6037 or Visit WWW.UIPPM.COM**

Kings Gardens
Apartment Homes
1,2 & 3 Bedrooms
(Dens also available) Move in Today!
ZERO APPLICATION FEE Limited Time Only
Charming ,quaint ,small town feel with city convenience.
Hop, Skip and a Jump to Restaurants, Shopping & Huntington Metro.
Easy Commute to Old Towne,D.C., Maryland, National Harbor, Ft.Belvoir & more.
Awaiting your application. **PAY NOTHING** to apply. *For a limited time only.*
Parking Included, Gas & Water too!
Eliminate the headaches. **Service Guarantee.**
Relief from the hustle and bustle.
866.277.1218
6300 SOUTH KINGS HIGHWAY, ALEXANDRIA, VA
kingsgardens.net
A Southern Management Community
EQUAL HOUSING OPPORTUNITY

ONE MONTH FREE RENT!
District Heights
VALLEYBROOK APARTMENTS
- ✔ Some Units Newly Renovated
- ✔ Wall-to-Wall Carpet
- ✔ Private Patio or Balcony
- ✔ Individually Controlled Heat & AC
- ✔ Bus Stop at Entrance

TIGHT BUDGET?
WE PAY 50% OF ELECTRIC*
*We Pay Gas and Water**
888-842-3442
2128 County Road
United Investors MANAGEMENT CORP
EQUAL HOUSING OPPORTUNITY

RENTALS

Hyattsville EHO

University City Apartments

$99 Security Deposit w/approved Credit
FREE APPLICATION REBATE - upon move-in
ALL UTILITIES INCLUDED
For a small fee

1 & 2 Bedroom's from $779 - $1029

BEAUTIFUL RENOVATED
APARTMENTS AVAILABLE
Free Accent Wall

GREAT DISCOUNTS FOR
Teachers, Police, Students, Firefighters & Nurses

some restrictions apply
CALL NOW 866-405-6986
2213 University Blvd.
Hyattsville MD 20783

HYATTSVILLE, MD — 4BR/2BA corner house, W/W, W/D, screened porch, near schools, shops and Metro. **$1740** plus utilities. Call **240-510-5323**

Check out our 2 Bedrooms!

Highview Terrace
Apartment Homes

- All Utilities Included
- Renovated Kitchens & Bathrooms
- On-Site Metro Shop
- Wall-to-Wall Carpet
- Walk-in Closets
- Swimming Pool
- Playground
- Picnic Areas
- Open Parking

7004 Highview Terrace, Hyattsville, MD 20782
highviewterrace.com
888.867.0906

LANDOVER/CEDAR HGTS- Rooms for Rent. Call **301-801-4110** anytime

LANDOVER EHO

1 BRs from $685
FIRST MONTHS RENT FREE

- W/W Carpet
- Dishwasher
- Separate dining room
- Central A/C
- Convenient to Metro & Bus line
- Small pets welcome

PINEBROOK APARTMENTS
• 301-773-9426

HB Horning Brothers
50 YEARS OF COMMUNITY BUILDING

MCLEAN, VA-- 2 BR, 1 Full BA with new appls. No pets. No smoking. $1650/month plus utilities, 1 month deposit. Call **703-888-6591**

M/I immediately - 1brm **$889** & 2 brm **$1049** includes W/W crpt C/ac D/W W/D inside apt No pets. Parkland Village 1-888-288-2159

MT. RAINIER-- $750 MOVE IN SPECIAL!
Close to shops & rec. center.
1BR, $760. 2BR $865. Utils. incl. (A/C xtra)
CALL TODAY! 301-277-6202

Mt. Rainier
Convenient to DC/MD. Eff,1 & 2BR from $615, heat/hot water incl. Bus to 3 Metro Lines. Cats OK. **301-864-5341**

NE - 2113 M Street NE, 1BR apts Avail. Section 8 ok on bus line, off st prkg. $800/mo **2 02-427-7122**

NE, DC- 116 44th St. 1 BR apartment. 1 block to metro rail. $720 includes most utilities. New Kitchen. **CALL 202-510-1595**

NE Woodridge –Large Sun Lit Eff 1BR & 2BR Available NOW!Close to multiple bus lines and Rhode Island Ave Metro and Downtown DC Starting at $700 and up.
Call 202-244-3811 or Visit WWW.UIPPM.COM

NE EHO

AZEEZE BATES
(Part of the Pentacle Group)
1 BRs from $760
2 BRs from $850
Completely renovated community

- Metro bus stops right at the community
- Across the street from shopping
- Resident controlled access
- close to Eastern Market
- off street parking
- income restrictions apply
- Housing Vouchers Welcome

888-656-2544
1507 Benning Rd., NE
Washington DC 20002
www.horningbrothers.com

NE

JETU APARTMENTS
869 21st St

HOLIDAY SPECIAL!
1 and 2 BR Starting @ $745

- FREE UTILITIES
- Wall-to-Wall Carpet
- Resident Controlled Entry
- On-site Laundry & Playgrounds
- 24-hr. Emergency Maintenance
- Steps away from Cafe, Shopping & Metro
- Pick your accent wall

877-814-0692

William C. Smith & Co./EHO
www.wcsmith.com

NE

Pleasant Hills
105 Varnum St., NE
1-877- 272-5333

1BR Starting at $795
ALL UTILITIES INCLUDED!!!

***GREAT LOCATION!!!!!!**
***Near Catholic University and Howard University**
***Off North Capitol Street; Near to Carroll High School**
***Close to Metro (Red Line)**
***Laundry Facilities in Building**
***Cable Ready**
***A/C**

William C. Smith & CO./EHO
www.wcsmith.com

Nice—$1700, 3 br, 2 ba, 1510 Forest Park Drive, Forestville,MD, garbage, 202-422-6822

NE
Ames Street Apts.
3533 Ames St. NE Wash,DC 20019

All 1 Bedrooms only $725/month!

Renovated 1 bedroom apts!
Near Minn Ave Metro Station
On Site Laundry Facilities
24 Hour Emergency Maintenance

Showing apts. 7 days a week!
Call Dominique @ 301-803-0938
for an appt. TODAY!

NORTHEAST

PURE PLEASURE!
Fort Chaplin Park
4212 East Capital St. NE

One Block from Metro - Free Off-Street Parking
Window Treatments - Landscaped Courtyards
One & Two Bedroom Apartment Homes
Three Bedroom Townhomes
5% Disc. Metro & DC Govt Employees

877.269.4216
M-F 9-5. Sat 11-3

Housing Choice Vouchers Welcome where Rents are Within Voucher Limits

NW - 1BR $925 incl utils. Laundry on-site. Sec. Dep.$500 Ms. Mitchell 301-316-4590

NW 55 Bates St.-5BR, 2BA new kit,new wall to wall carpt, nr Metro. $2700
Delwin Realty 301-608-3703 X103

NW 726 Quebec Place- Newly renovated 3BR + den 2 full BA, new kitchen, sunroom , finished basement near GA.AVE/Petworth Metro .$2600
Delwin Realty 301-608-3703 x 105

NW Brightwood -Eff 1BR & 2BR Apts. Available NOW! Close to multiple bus lines, downtown DC, Downtown Silver Spring Located on quiet tree lined street starting at $700 and up
Call 202-244-3811 or Visit WWW.UIPPM.COM

NW

The Klingle
2755 Maccomb St.,NW
202-250-6933

1BR: $1450

***All Utilities Included!!!**
***In Cleveland Park**
***Beautiful Brick Building**
***Spacious Apartment**
***Walking Distance to Metro, Shopping and Dining**

William C. Smith + CO./EHO
Rentnow@wcsmith.com

NW/Walter Reed

1401 Sheridan St
1-877-890-2229

EFF: $795

Beautiful Brick Building
Landscaped Grounds
Newly Renovated Kitchens
Laundry Facilities in Building
Cable Ready
On Metrobus Line

Professionally Managed By
William C. Smith + CO./EHO
www.wcsmith.com

Oxon Hill—$1200, 50%OFF, 2br,1ba, AC,utils, metro,pool,202-257-2725

Oxon Hill
Gr 2BR w/balc, CAC, laundry on premises, cable, bus. Conven to DC, MD&VA. $865+util.
301-839-7237, 301-559-9111.

1/2 OFF
1ST MONTH'S RENT!*
PARKWAY TERRACE APTS
1 & 2 BRs fr $770

- Walk to Metro/Tennis Courts
- W/W Carpet or Hardwood avail
- Keyed entry ways
- Parklike setting w/picnic tables and bbq grills
- **$20 APPLICATION FEE***

MAXIMUM INCOME LIMITS APPLY
301-735-5200
3415 Parkway Terrace Drive Suitland, Md. 20748
Mon-Fri 9-5. Sat. 10-4
Managed by the E&G Group
*must move in by 11/15/09

PRINCE WILLIAM COUNTY- Rent to own, several properties available. 3BR, 2BA. $1350 & up. All credit reviewed. Call **877-797-3721**

Randall Highlands

Hillside Terrace
1812 23rd St.,SE
1-866-646-7056

OPEN HOUSE Thursday 11/19, 4PM-7PM

Zero Application Fee!
$300 Off 1st Month's Rent!

1BR From $795

*Beautiful Apartment Community
*Renovated Kitchens and Baths
*Ample Closet Space
*Close to Shopping
*On & Off Street Parking Available

William C. Smith + Co./EHO
www.wcsmith.com

ROLAND PARK APTS.
Steps from Blue Line! 1 & 2BR fr $750. Updated kit, heat & hot water incl, off street pkg. CALL TODAY! 202-582-9226, 301-559-9111.

SE- Brand New beautiful 1br homes starting at $1183 Private parking, W/D in unit, CAC, stainless appliances, dishwasher and so much more. Call **202-244-3811 or Visit WWW.UIPPM.COM**

RENTALS

RENTALS

LANDOVER
Maple Ridge
888-583-3045
2252 Brightseat Road • Landover, MD 20785

- Gated Community
- Free Gas & Water
- State-of-the-art fitness center
- Free 6 week summer camp
  * select units

FREE NOVEMBER RENT* 1BRs start at $850

OXON HILL
Colonial Village
888-583-3047
908 Marcy Ave. • Oxon HIll, MD 20745

- FREE UTILITIES
- Swimming pool
- Free 6 week summer camp
- Private balconies/patios
- Minutes to Metro, DC, Virginia, and 495

CALL ABOUT FANTASTIC SPECIALS

LANDOVER HILLS
Calvert Hall Apartments
877-203-6036
3817 64th Ave. • Landover Hills, MD 20784

- Gated Community
- FREE Gas & Water
- Free 6 week summer camp
- B/W Parkway, Metro, 495
- New Walmart Across the Street
- **APPLY NOW-Move in by 12/1. Call for details.**

MOVE IN W/SEC. DEP ONLY! 1ST MONTH FREE*

HYATTSVILLE
Fletchers Field Apartments
866-805-0782
5249 Kenilworth Ave. • Hyattsville, MD 20781

- FREE UTILITIES
- Spacious and modern apts
- Wall to Wall carpet
- Dishwasher
- Private balconies/patios
- Free 6 week summer camp

CALL ABOUT FANTASTIC SPECIALS

Come Visit us Mon.-Fri. 8-5, Sat. 10-4, Sun. 12-4
EQUAL HOUSING OPPORTUNITY

RIVERDALE
1, 2, & 3 BR Apts Huge 2 BR Townhomes
Parkview Gardens
888-251-1872
6400 Riverdale Road • Riverdale, MD 20737
GATED COMMUNITY
Furnished Apartments*

- Fitness Center on Property
- Beautiful Kitchens-Granite Countertops**
- Washer/Dryer**
- Outdoor & Indoor Pools
- Free 6 week summer camp

**Select Units

FREE CABLE & INTERNET 1 BRs ONLY* 1-BRs from $895
*Subject to change. Call for details.

Riverdale Village
800-767-2189
5409 Riverdale Road • Riverdale, MD 20781

- Roomy, Modern Apts
- Private Balconies/Patios
- Free 6 week summer camp
- Cathedral ceiling *select units
- 1, 2, & 3 BR AVAILABLE
- HUGE 2 BR TOWNHOMES

Call Now For Our FANTASTIC SPECIALS

LANDOVER
Kings Square Apartments
877-898-6958
3402 Dodge Park Road • Landover, MD 20785

- FREE UTILITIES
- Walk to Metro
- Walk to Elementary School
- Daycare on Premises
- Free 6 week summer camp
- Security Deposit payment plan (call for details)

Call Now For Our FANTASTIC SPECIAL

HYATTSVILLE
Fleetwood Village Apts
866-315-8849
721 Chillum Road • Hyattsville, MD 20783

- FREE WATER, GAS HEATING & COOKING
- Right on DC and Maryland line
- Close to Fort Totten & West Hyattsville Metro
- FREE APPLICATION FEE
- Free 6 wk summer camp
- Convenient to shops, schools and I-495

Call Now For Our FANTASTIC SPECIAL

Come Visit us Mon.-Fri. 8-5, Sat. 10-4, Sun. 12-4
CALL FOR FANTASTIC SPECIALS!
EQUAL HOUSING OPPORTUNITY

RENTALS

Riverdale EHO

Big Savings on Large Apartments
1 BRs $850, 2 BRs $999

- FREE gas cooking & hot water
- New kitchens
- Large closets
- Minutes to I-495. B/W Parkway & New Carrolton Metro

Auburn Manor
888-332-6003
6821 Riverdale Rd
Income Restrictions apply ask for details
*on select apts for qualified applicants

RIVERDALE

East Pines Terrace

RIVERDALE
$99 MOVE IN
✿Spacious Studios
✿1 BR & 2 BRs
✿Walk-in Closet
✿Balconies
✿Laundry Room
Free Gas - Near Metro
Delwin Realty
301-577-7917
EQUAL HOUSING OPPORTUNITY
6747 Riverdale Rd. Riverdale, MD 20737

Rockville—$2700, Beautiful 5 br, 3 ba, 1728 Evelyn Dr, Rockville, MD,sunroom, deck, hottub, 301-717-7425, house@mcom.com

Rockville—Large, 2 br 2 ba Condo in King Farm, Secure bldg, Attached gar, WD, Many upgrades, no smokers please, $1999, 301-526-3374

Rockville

Rocklin Park
708 Lenmore Ave.
Rockville, MD 20852
301-294-9448

1 BR $995
2 BR from $1050

- Great Location
- Remodeled Kitchen
- Wall-to-wall Carpet
- Walk to Metro
- On Metro bus route
- Conveneint to Shopping and Dining

William C Smith & Co./EHO
www.wcsmith.com

Rosecroft Mews Apartments
2428 Corning Ave
Ft Washington,Md 20744
1-866-652-4957

Recession Special
Must Move in by Nov. 20th
$699.00 One Bdrm
$759.00 One Bdrm + Den
$799.00 Two Bdrm
$859.00 Two Bdrm + Den

Newly Renovated Apartment Homes
Spacious Apts,Wall to Wall Cpt, Washer, Dryer, Dishwasher,Fitness Center+more
Hours Mon-Fri 8:30-5:30 Sat 10-5

Must Move in by Nov. 20th

SE- 1-2BR on Green Line. Quiet, carpet, secure. Voucher approved- Utilities included Please call **703-912-4885** leave message

SE- 3122 BEAUNA VISTA TERR- Newly renovated 3 BR Apt. Central air & heat, Washer dryer, dish washer, w/w carpet, section 8 ok $1800/mo CALL Jerome 202-321-5596

SE Apartments- Sun lit Eff and 1br Available NOW! Starting at $750 and up Close to Pennsylvania and Minnesota, multiple bus lines and Metro. **Call 202-244-3811 or Visit WWW.UIPPM.COM**

SE

2801 Pennsylvania Ave., SE

3101 Pennsylvania Ave., SE

1BR $795
202-581-3692

- Beautiful Hardwood Floors
- 24-hr maintenance
- Metro Accessible
- Short Distance to Capitol Hill
- Accessible to Downtown DC & Outlying Areas

William C. Smith + Co./EHO
www.wcsmith.com

SE/3313 C Street EHO

1 BEDROOMS FROM $705
2 BEDROOMS FROM $930
FIRST MONTHS RENT FREE!

- Remodeled kitchens
- Wall to wall carpet
- Convenient to Metro and Buslines

RIVERBEND APTS. 202-575-0323

Horning Brothers welcomes Housing Choice Vouchers where rental amounts are within voucher limits.
- *see leasing consultant for details

SE- 447 Burbank St. Newly remodeled 1BR apt CAC, carpet, section 8 welcome $1200. **202-421-5045**

SE-745 51st St.- 1BR, W/D, A/C, electric, carpet: **$755** + $755 sec. dep. $45 application/credit report fee. **301-328-9169**

SE

Cedar Heights
1510 Butler St.,SE
(866) 765-3761

Move In Nov. or Dec.
1 Month Free Rent!

2BR Starting From $865
3BR Starting From $980
- **Newly Renovated**
- **Spacious Floor Plans & Closet Space**
- **Laundry Facilities**
- **Controlled Access**

William C. Smith + CO./EHO
www.cedar-heights.com

SE -- 1 BR, 1 BR with den, 2BR $715 & up+ electric.No Pets. **202-265-4814, 202-629-2606 Fred A. Smith Co.**

SE EHO

Save
More Than $1000*

2BR w/2 baths-$1089

* Washer/dryer in apt
* Large floor plans
* Individual alarm system
* Minutes to Metro bus & rail

Royal Courts
866-208-9686
3719 4th St, SE Wash, DC
Income restrictions apply
*on select apts

SE EHO

HOLIDAY SPECIAL!
Hurry In! Garden Style Apts!

Free Gas and Hot Water
Close to Metro, schools & and shopping!

CALL FOR 2 BEDROOM SPECIALS!

- Great location in a park-like setting
- Laundry facility on property
- Intercom access to every bldg.

Banneker Place Apts.

(202) 584-1688
- Professionally Managed by CIH Properties

SE EHO

DON'T MISS OUT!!!

Come and see
what the excitement is all about!

River Hill Apartments

*** $500.00 Off 1st months rent on 1 BRs!**
*** No application fee!**

•Completely Renovated
•Large rooms w/wall to wall carpet
•Pools & Playground
•Laundry Rooms

*Call Immediately!
(202) 562-5060
Near Bolling AFB

Professionally managed by CIH Properties, Inc.

Now Leasing: Studio, 1, and 2 Bed Apartments
leasing@EnclaveSilverSpring.com
888.760.9055
EnclaveSilverSpring.com

ENCLAVE
•SILVER SPRING•

The Ultimate Living Experience...
...in Revitalized Downtown Silver Spring.
- All Utilities Included
- Corporate Short-Term Housing Available
- Small Dogs & Cats Welcome
- Competitive Rents
- 1 1/2 Blocks from Silver Spring Metro & UM Shuttle Bus
- Pool & Onsite Fitness Center
- Upgraded Kitchens & Bathrooms

888.568.7834
A Southern Management Community
1701 East-West Highway, Silver Spring, MD
summithills.net
EQUAL HOUSING OPPORTUNITY

SE

Be The Star Of Our Open House!!!

Ridgecrest Village Apartments"
2000 Ridgecrest Ct., SE
Washington, DC 20020
(866) 505-8057

Saturday Nov 21st
10am-3pm

Move In Specials!!!

Food..Prizes..Fun!!!

2 & 3 Bedrooms Starting At $1050

All Utilities Included!!

- Newly Renovated Apartment Homes
- Large floorplans
- Spacious closets
- Choice of Wall to wall carpet or Hardwood Floors
- Laundry on-site
- Off-street parking
- Free Shuttle Bus to Metro
- Convenient to shops at Park Village & Brand New Library
- THEARC Just Blocks Away

William C. Smith + Co./EHO
www.wcsmith.com

SE EHO

WINDHAM CREEK APARTMENTS

***1 BDRM EXTRAVAGANZA**

ONLY $890*
ENJOY THE COMFORTS OF:
PLUSH CHAMPAIGN COLORED CARPET
FULLY EQUIPPED EAT IN KITCHEN
ENORMOUS WALK IN CLOSETS
GATED COMMUNITY
LAUNDRY FACILITIES
PLAYGROUND

Windham Creek has everything you have been searching for...Call NOW!
(301) 568-6400

SE Move in Special. Cozy 1 bedroom, wall to wall carpet, central air, $680/month plus utilities. $50 appl fee. Avail immediately. **240-691-2551**

S.E. DANBURY ST. - Attractive 1BR $695. 1st month rent free. Good Credit Required. Metro Bus at Corner. Call **202-563-1791**

SE, DC- 1731 28th St 1BR apartment in great building, 3 blocks to Pennsylvania Ave. $720. Call **202-575-1249**

SE/NR Minn 2BR AC, gas heat, good credit required. section 8 ok. **202-546-0704**

SE

Richman Apartments
3420 11th Pl.,SE

202-248-3229

1BR $745
2BR $835
3BR $875

The Heat & Utilities Are On US!!!!

*Hardwood Floors
*Off Street Parking
*Laundry facilities on-site
*Walk to Alabama Ave Metro

William C. Smith + Co./EHO
www.wcsmith.com

SE

Shipley Park Apartments
2523 Savannah St.,SE
Washington, DC 20020
1-888-286-7195

2BR Starting at $875

Bring Your $100 Holding Fee to Reserve Your New Apartment Home!!!

- Newly Renovated Apartment Homes
- Hardwood Floors
- Oaks Kitchen Cabinets with Breakfast Bar
- Microwave, Dishwasher, Garbage Disposal
- Controlled Access
- Central Heat & A/C
- Laundry Facilities
- FREE Shuttle Bus
- Near THEARC

William C. Smith + Co./EHO
www.wcsmith.com

Welcome Home

Colespring Plaza — from $1168 to $1989 — **SILVER SPRING, MD**
888-892-1108
1001 Spring St.
Silver Spring, MD 20910
ColespringPlaza.com
- All Utilities Included
- Blocks from Silver Spring Metro
- Hardwood floors

Rollingwood Apts — from the $1300's — **SILVER SPRING, MD**
888-700-5456
2535 Ross. Rd.
Silver Spring, MD 20910
Rollingwood-Apts.com
- Renovated Apt. Homes Available
- Minutes to Bethesda & downtown Silver Spring • Minutes to Metro

Colesville Towers — from the $1500's — **SILVER SPRING, MD**
888-784-5648
8811 Colesville Rd.
Silver Spring, MD 20910
ColesvilleTowers.com
- All Utilities Included
- Blocks from Silver Spring Metro
- Metrobus and RideOn bus at doorstep

Parkside East — 2 Brs from $1400's — **SILVER SPRING, MD**
888-702-1254
710 Roeder Rd.
Silver Spring, MD 20910
ParksideEastApartments.com
- All Utilities Included
- Private Parking Garage
- Blocks to Silver Spring Metro

EQUAL HOUSING OPPORTUNITY
REALTYAPTS.COM

RENTALS

SE

1 MONTH FREE!*
1 Bedrooms from $705
2 Bedrooms from $895
Fully renovated
Walk-in closet/ W/W carpet
FORT STANTON APARTMENTS
202-678-3888
1535 Morris Rd.
Open M-F. 10-4pm
* Call for details

SE/NE—1/2bds condos VOCUHER HOUSING newly renov, wash/dry $1100-$1300 202-669-8473

SE/SW

The Colonnade
4501 South Capitol St.,SW
1-888-865-0763

1BR Special Starting at $725
The Heat and Utilities are on us!!!

*Controlled entry
*Near shopping, hospital & schools
*On Metro Bus Route
*Walk-in closets
*Laundry facilities on-site
*24HR Emergency maintenance
*Adjacent to 295, 395 & the Capital Beltway

William C. Smith + Co./EHO
www.wcsmith.com

SE

Woodberry Village
2224 Savannah Terrace SE
(866)799-0541

1BRS From $685 plus electric

- AC wall units
- Hardwood Floors & Wall-to-Wall carpet
- Close to THEARCH
- Beautifully landscaped community
- Convenient to shopping
- Free Metro shuttle
- On-site laundry facilities

William C. Smith + Co./EHO
www.wcsmith.com

SE

Fall Into Our Move-In Specials

4th Street & Mississippi Ave
3200 E St.
1800 Minnesota Ave
3221 Wheeler Rd

1BR's from $740
2BR's from $925

FIRST MONTH FREE
some restrictions may apply
NO APPL. FEE
(202) 574-2200

SE

New Horizon
2607 Naylor Rd.,SE
1-866-494-0238

1BR: $745

- Beautiful Apartment Community
- All New Kitchens and Baths
- Ample Closet Space
- Close to Shopping
- Off Street Parking Available

William C.Smith + CO/EHO
www.wcsmith.com

SE/The New Anacostia

Spacious, Well Designed
Effcy, 1 and 2 Bedroom Apts.

UTILITIES INCLUDED

the best view IN THE CITY!

MARBURY PLAZA
Minutes from VA, Downtown DC,395 & Metro
24-Hour Maintenance Service

2300 Good Hope Rd. SE
888-798-1916
(call for specials)
www.beaconmanagement.com

NOW LEASING
Studio | 1BR | 2 BR
Call for Daily Specials
888.311.0910
GEORGIAN

8750 Georgia Avenue | Silver Spring | MD 20910
leasing@GeorgianApts.com | GeorgianApts.com

Come Home for the Holidays!
Customer Service...Shopping...Convenience...Recreation...

1 BRs & 2BRs Starting from $695*

MANOR & GARDEN VILLAGE APTS.
1717 Alabama Ave., SE
1-888-275-2914

One Month Free

- Free Heat • FREE Shuttle to Metro
- FREE Parking • Minutes from THEARC
- Next to Super Giant & IHOP

*Limited time only

Daily 8-5; Wed & Thu 8-7; Sat 9-4; Sun By Appt.

EQUAL HOUSING OPPORTUNITY
www.villagesofparklands.com
William C. Smith & Co.

ONE BEDROOMS

Friendship Court Apartments

NO RENT UNTIL DEC '09
NO APPLICATION FEE
NO DEPOSIT

888-264-4495

New apps only/Immediate Move In
CIH Properties, Inc.
EQUAL HOUSING OPPORTUNITY

SE

Washington View
2629 Douglas Rd.,SE
1-877-801-4266

1 Month Free Rent!
2BR & 3BR Special

*Spacious Floorplans
*Individually Controlled Heat & A/C
*Balconies & Patios
*Controlled Access
*Sparkling Swimming Pool
* Fabulous Views of the City

William C. Smith + CO./EHO
www.wcsmith.com

SILVER SPR/Forest Glen Metro

CONVENIENCE -PLUS!
Ask About Our
$499
Move In Special

1 BEDROOM GARDEN APTS
UTILITIES INCLUDED

Forest Glen Apartments
CALL TODAY! 301-593-0485

Silver Spring Foreclosure!
3BR, 2BA. Only $208/mo! (5%down, 15yrs @8%)
For Listings 800-585-3617 x1543

SOUTHWEST

ONE MONTH FREE RENT!!
EFFICIENCY
1 AND 2 BEDROOM APTS AVAILABLE NOW!
OPEN HOUSE SAT/SUN

W/W carpet, Central Air/Heat, Dishwasher, Laundry facility, Free Parking
A *Perfect location* on Metro

Eagle's Crossing
116 Irvington Street SW,
Washington DC 20032

(866) 416-1325
M-F 9-5. Sat/Sun 10-4
Housing Choice Vouchers Welcome

Southeast

Meadowbrook Run
3647 6th St.,SE
(877) 819-3121

Move In November or December
1 Month Free!
1BRS Starting at $699
2BRs Starting at $820

- Newly Renovated Property with Large Floor Plans
- Free After-School Learning Program
- Resident Control Access
- Large, Walk-In Closets
- Convenient to Congress Heights Metro
- Some Units Include Heat
- 3BRs also available

William C. Smith + Co./EHO
• www.wcsmith.com

SILVER SPRING

Let's Talk Turkey!

1BRS from $889
2BRS from $1221
NO APP FEE when you bring canned goods for food drive

- Washer and dryer in every apartment
- Sunny eat-in kitchen
- 24-hour fitness center
- Relaxing swimming pool
- Convenient to public transportation

ASHFORD at WOODLAKE
14175 Castle Blvd., Silver Spring, Md. 20904
(877) 678-8539
www.ashfordatwoodlake.com

Silver Spring EHO

WINDSOR COURT AND TOWER APARTMENTS

2 Br / 2 Ba apt. homes
$300 off per month
Sec Dep. starting@ $99
0 Application Fee*
2 Months free rent*

Stop in or call today!
13802 Castle Blvd., #103
Silver Spring, MD 20904

888-255-6159
*WITH THIS AD

Silver Spring

UP TO
*3MONTHS FREE!**

- New Appliances
- New Cabinets
- New Clubhouse,fitness & business center

Woodvale
(866) 522-5427
*on select apts. Call for details

SILVER SPRING--MOVE IN SPECIAL!
spacious 1 BR midrise apts. CAC,free assigned prkg. HW flrs. From $940,ALL U TILS. INCLUDED.
Call 240-393-7386

South East

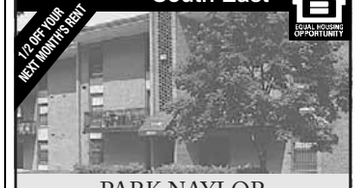

PARK NAYLOR

- Central A/C & Heating
- Free Heat & Gas
- Community Center
- Large Swimming Pool
- Controlled Building Access
- Renovated Apartments
- Patios/Balconies
- Ask About Our Government and Senior Discounts

1 BR starting from $895 - $995
2 BRs from $1019 - $1119
2 BR DUPLEX $1090-$1190

888-703-6882
2562 Naylor Road, SE • Washington, DC 20020

SOUTHEAST EHO

1 MONTH FREE!*
Meadow Green Courts!
LARGE 2 & 3 br apts. Available
Convenient to shopping, schools, Dishwasher. Walk-in closets.
Wall to Wall Carpeting.
5% DISC.TO METRO & DC GOVT EMPLOYEES

877-595-7389
3539 A Street SE
Housing Choice Vouchers welcome where rents are within voucher program limits
*MUST MOVE IN BY 12/1/09

SOUTHWEST, DC
Utilities Included

Capitol Park Plaza

FREE RENT UNTIL DECEMBER 2009*
1 BRs from $1050
1/2 Off Security Deposit

- Balconies w/ Great Views
- On-site Parking
- Fitness Center/Swimming Pools
- Convenient to Shopping, Restaurants and Entertainment

*Must move in by 11/21/09

201 I Street, SW,
Washington, DC 20024
1.877.870.0243
www.capitolparkplaza.com
EQUAL HOUSING OPPORTUNITY
Edgewood

SUITLAND

1, 2 ,3 bedrms available, some with dens.

Prices starting as low as $850

$199/$99
Move in Special Plus Security Deposit and move-in by 11/30/09

Pinewood Chase
5601 Regency Park Ct #7
Suitland MD 20746
866-414-2477
www.beaconmanagement.com

suitland

$499 MOVE IN SPECIAL*

1 & 2 BRs from $755
SPECIAL LOW DEPOSIT!
UTILITIES INCLUDED!
Remodeled w/new Kitchens
DIRECTLY ACROSS FROM METRO!
SILVER HILL APTS.
301-423-3131
*plus deposit.Call for details

SUITLAND EHO

FREE RENT TIL DEC. 09*

2 Blocks to Metro
1 & 2 BRs starting at $850

Washer/dryer in every apartment
Remodeled Apartments
Oversized closets
Suitland & Addison Rd. Metros

Shadyside Gardens
877-338-2594
2641 Shadyside Ave
Suitland, MD 20746
*call for details

Suitland, MD EHO

***HUGE* Apartments**
1 BR $880
2BR $1025
3 BR $1250

- Washer/dryer in all apts.
- Oversized Closets
- Large balconies for relaxing
- On Metro bus line
- 2 & 3 BR w/Dens also a vailable

FOREST VILLAGE
888-805-6423
4400 Rena Rd, Suitland, MD 20746

RENTALS

Time is running out, Stay warm on us!

Don't miss our Special

- Sunfilled Affordable Apartments - In A Great Location
- FREE Gas & Heat - FREE App Fee
- No-Security Deposit - Ask Us How

2 BR SPECIAL - $860* *New qualified applicants only Must move in by November 30th

FRIENDSHIP CROSSING APTS.
57 Galveston Street, SW • Washington, DC 20032
888-849-8052
Professionally Managed by CIH Properties, Inc

SW

OAK PARK APARTMENTS
125 Ivanhoe St. SW
Washington DC 20032
202-574-8199

Move in by December 1st and receive a 32 inch LCD HD Flat Screen television.

1 bedrooms starting at $725
2 bedrooms starting at $825

*Section 8 Vouchers Welcome
* Location * Location *Location
* Located within minutes to 295, 395 and 495
* Security Deposits starting at 250.pending credit
* Don't wait move in today!!! Units Ready!!

Takoma Park EHO

WINSLOW HOUSE APARTMENTS

Immediate Availability for a spacious 1 Br Apt in Takoma Park

- Individually controlled heat & a/c
- Wall to Wall carpet
- Vouchers are welcome

Call Kathy today:
301-585-3750
TTY 1-800-735-2258

Equal Housing Opportunity

Takoma Pk/Silver Spring

3 BEDRM. APTS. from $1162 to $1342

BELFORD TOWERS

- minutes from downtown DC
- easy and quick access to major hwys. & transportation
- 1 and 2 Bdrm. apts. also available

866-485-9179
belfordlease@beaconmanagement.com or on the web
www.beaconmanagement.com
Pricing & Specials are subject to change.
Equal Housing Opportunity

Takoma Park- Effc and 1BRs available, hardwood floors, laundry facilities from $650 to set up an appointment please call
301-937-0100 Mon-Fri 9-4pm

TAKOMA PK—1 BRs from $840
LOVELY PARK-LIKE SETTING!
ALL UTILITIES INCLUDED
CALL TODAY 301-891-2270

TEMPLE HILLS

1 MONTH FREE!!!

1 Bedroom 1 Bath from $799
2 Bedroom 2 Baths from $1105
3 Bedroom 2 Baths from $1215

1-866-906-6857
Heather Hill Apartments
5837 Fisher Rd. Temple Hills, MD 20748
www.heatherhillapts.com

- Metrobus stop outside your front door
- Brand New Business/ Entertainment Center
- Spacious Floorplans w/ large closets
- Swimming Pool
- **Small Pets Welcomed**

TEMPLE HILLS **EHO**
Old Town Style Apartment-Home
1 BR from $799
2 BR from $919

- Quaint community
- Controlled entry
- Abundant closet space
- Bright and spacious
- Across from shopping center with Giant and Macy's
- Instant Approvals
- $99 Security deposit w/approved credit

MARLOW HEIGHTS
888-372-3096

Temple Hills

OXON PARK & OXON TERRACE APARTMENTS
EZ ON THE BUDGET
1-BEDROOM $735.00/$805.00
2-BEDROOM $845.00/$925.00

AND A GREAT MOVE-IN SPECIAL FOR YOU
½ OFF 1ST MONTHS RENT

- ALL UTILITIES INCLUDED
- WALL-WALL CARPET
- THREE BLOCKS FROM SOUTHERN AVE. STATION
- READY FOR IMMEDIATE OCCUPANCY

HURRY!!! LIMITED TIME
- **CALL US TODAY! 301 894-3030**

DELWIN APARTMENTS
4200 S. Capitol Street, Washington, DC 20032

- **1 & 2 Bedrooms Available**
- **Starting From $775**
- **Water, gas and sewage included!**
- **Metro-Bus Stop on the property**
- **Close to 295, 495 & The National Harbor**

GREENWOOD MANOR APTS.
2343 Green Street SE • Washington, DC 20020

- **1 & 2 Bedrooms Available**
- **Starting From $700**
- **Private Parking Lot**
- **Spacious Floorplans with Hardwood Floors**
- **5 Minutes to the Green Line Metro**

1/2 OFF Security Deposit

WWW.DELWIN-REALTY.COM
Your Property Management Solutions
EQUAL HOUSING OPPORTUNITY

TEMPLE HILLS

2 BEDROOM EXTRAVAGANZA

RENT SPECIAL $950/mo*

Participate in our Canned Food Drive
Bring in your canned food donation and receive a ***FREE*** *Application Fee.*

Call Now, ask for Angel
301-423-7799

*limited availability/please call for details
EHO

Temple Hills EHO

Chance to Win
Redskins tickets, flat screen TV and more!

1 BRs fr $799 2 BRs fr $899

- Spacious rooms & closets
- Free Gas Heat & Cooking
- Free Brinks Alarm System

Harbour Manor
888-309-6929
4513 23rd Parkway
Temple Hills, MD 20748

*on select apts, ask for details

WAGGAMAN CORPORATION: 202-537-8970 Presents!!
NW: 5925 14th St. 1 BR $896; All utilities included! Bus line at door. **(202) 537-8970**
NE: 336 63rd St. 1 BR $650 + e; Capital Hghts. Metro nearby! **(202) 537-8970**
SE: 400 Chaplin St. 2 BR $850 + e +g. Off Texas Ave. **(202) 537-8970**
SE: 4010 9th St. 1 BR $688 + e. Off Willard Road **(202) 537-8970**
Housing Choice Voucher Welcome
Equal Housing Opportunity

Washington D.C. HUD!
4BR 1BA only $359/mo! 5%dn, 15 yrs@8% APR
For Listings 800-585-3617 X T136

ROOMMATES

ADELPHI/Hyattsville—Room for rent in apt to share, $500/mo utilities included. No pets Available now **Call 240.413.5316**

ALEXANDRIA,VA - New condo to share. Near mall and Metro. Share BA. $590/mo+ utilities. First month half rent. **703-597-3525**

ALEX - New share condo. Near mall & Metro. share BA. $590/month + utilities. First month half rent. Call **703-597-3525**

ANNANDALE - Large furnished room, $625/month. Utilities & cable included. Please Call **571-228-7123**

ASPEN HILL- Apt to share Unfurn room & pvt. BA, W/D. $710+ util & $300 Sec/dep. Move in: ASAP. Secure bldg, nr Metro/shop. Safe, **301-512-4164**

Bowie—$975.00, 5 br, 3 ba, Clean house to shr, all utils incl, W/D. Fm preferred. (no pets) 202-359-5538

BOWIE/Upper Marlboro Share house. $585-$600+security deposit, all utils paid. Near Metro/ Bus/ shopping center **301-249-3879**

CAP HILL/SE— 1833 Mass. Ave. Near DC Armory Metro. Row house to share. Furn rooms. Cable, util incl. From $250/week. **301-503-6106**

CAPITAL HEIGHTS Share house. Near Metro. Furnished rooms with cable. $150-$165/wk. **301-537-5433**

CHANTILLY, VA- Furnished Master BR w private BA. Share kitchen utilities included $650 Pleasant Valley Road Nr Routes 28 & 50 **703-953-3010**

CHEVERLY- Short term ,Shr hse. 1 BR Private. Bath Near Cheverly Metro. $600 includes utilities & Cable **202.550.5375**

CLINTON 1 Room in home, professional, non smoker, no pets, clean, pvt bath. $750. Jen **240-882-2607**

COLLEGE PK—Furn rm in SFH to shr w/2 Male, free internet, cable, nr Greenbelt Metro, prof NS/ NP. $525. 1/3 utls+sec dep. 12/15 **240-876-1051**

DC/NE - $550 & $600. Prof Female. Furnished room. Share BA & kitchen. NS. Quiet neighborhood. Near Metro. Utilities included. **240-463-1027**

FAIRFAX/Fair Oaks — Non-smoking to share TH. BR with share BA for $550 includes utilities. **Call 703-966-9925**

FAIRFAX -- Share house near Burk Center Parkway & Ox Rd. 1 room, private bath. FIOS & utilities included $550/mo. Call **703-250-1259**

FALLS CHURCH,VA- Beautiful room, share BA. Available in shared house. Near Metro. $600 includes utilities. NS. Call **703-204-2279**

Falls Church — Furn 1BR $650/mo util/CATV/Internet, shr kit/BA/WD, N/S Male pref, no pets **Email: tew6602@cox.net**

FORT WASH—Share house. Rooms available, $165/week & up, includes all utilities., No security deposit required. **301-221-1718**

Gaithersburg Private entrance furnished, share kitchen, Bath & W/D. Near metro. Utils & Direct TV included. $525. **240-821-3039**

GAITHERSBURG- Room W/ Deck pvt bath, pool & gym, Nr shops/Metro. N/S,N/P $700/mo **240-421-8698**

HAYMARKET -- Share house, private bath, Responsible adult female preferred. New home, no pets **$700/mo. Call 571-722-7391**

HYATTSVILLE- SFH to share 4br 3.5ba, Near Metro $150/ $175/week. Master BR $950, 1 week free **301-802-3029; 240-462-3238**

HYATTSVILLE, Maryland, near metro/UMD, $595 plus deposit. 301-779-2426 or 240-481-4212

Kensington—Exceptional room $900 Util incl HSI call 301-613-9271 or orrantia160@msn.com THANKS!

LANHAM, RUXTON DR Furnished rooms, quiet, no smoking. Utilities included. $540 and $560, plus deopsit. Please call **240-645-2380**

LEESBURG,VA — Furnished BR in SFH. 1 min to Greenway. $550 includes utilities and Fios. Call **571-242-0922 or 703-737-0404**

MCLEAN - Clean, considerate, non-smoker, SFH, no pets, near metro. $395 +. Call **703-992-8539**

MOUNT AIRY MD Room on farm only $450/mo! Security deposit, share electric, pets okay. Call **301-639-6777**

NW D.C. -- Room for rent in 3 bedroom home. $600 mo, Available immediately Please call **301-792-9947, or 301-792-2411**

RESTON Prof M/F to Shr Condo, smoker OK, CATV, kit/ laundry avail. $600/ mo incl utils. **Call 703-264-1964**

Rockville - BR in house to share. 5 minutes to Metro/bus/Town Center. Near 355/270. $475-600 utilities included. No Pets. **301-793-8511**

SILVER SPRING/ White Oak - TH to shr. male pref, nice neighborhood, free cable+ internet. $600/mo+ util. Call: 240-464-6498

SILVER SPRING—Share condo, 1-4 rooms available, next to bus, shopping, near Metro. Pool. Beautiful. Call: **703-994-3501**

SPRINGFIELD-No-smoking to share SFH. Free utilities, cable, washer/dryer. Near metro. **$560. Call 703-568-2054**

SPRINGFIELD -- House to share, master bedroom, parking, close to NOVA campus. Female preferred. $650. Please call **202-550-0569**

STAFFORD, VA- Rooms in SFH to share, on 3 acre wooded lot, near Quantico & 95. $550 includes utilities, w/d, sat TV. Call **703-975-8000**

TAKOMA PARK 3 bedrooms for rent, washer/dryer & utilities incl. Price varies. **CALL 301-755-6380**

TEMPLE HILLS - Room for rent, $150 week. Includes cable, phone, all utilities, w/d, fully furn. Please call **202-438-9554 for more information**

TEMPLE HILLS—Prefer Female no smoking share SFH, convenient loc, Near Branch Ave. Metro. $600 + security. deposit. **301-449-8641**

WOODBRIDGE,VA - Female Share TH, MBR, pvt BA, garage, near 95, Potomac Mills, VRE. $795 + 1/2 utils. Call **703-680-5905**

CONDOS FOR SALE

ALEX/WATERGATE-Beautiful Updated **1BR** $187,900 & **2BR** $199,900. Gated community, W/D, in/out pools, tennis, Metro Shuttle. **571-277-1831**

Cleveland Park **$2900**
Large McLean Gardens Condo
3 br, 2 ba, Porter Street NW, Hw Flrs, New Apls, Walk: 2Metro, shops ltahold@verizon.net

Anacostia **Open Sat & Sun 1-4**
NEW CONDOS FROM $159k
5 minutes to Capitol Hill, Gated, W/D
210 Oakwood St SE
DCRealEstate.com **202.719.9111**

SW—1BR, UPGRADED Condo in gated community, Off street Parking. Owner assist with closing cost.
Must Sell
Call 301-753-8291

HOUSES FOR SALE

CAPITAL HEIGHTS $177,000- 3BR, 1BA, SFH, hardwood floors. $8000 tax credit for first timers. Buyers only. Call Emma Carroll **301-996-1618**

CAPITOL HGTS-5 Bed 4 Bath Hud Home! Only $389/mo! Must see! 5%down, 15yrs@ 8% For Listings 800-585-3617 xH705

SELL YOUR HOUSE TODAY!
MD/DC/VA Properties. Any Condition/Area. Call for Free Info. **703-957-5452.**

REAL ESTATE SERVICES

1629 K St, NW.—Economical, sustainable officing: On demand ofcs, ph, mail, Net, other svcs. Plans $55-$200/mo. OSI **202-835-0680**

STOP PAYING RENT- OWN! Up to $43K in grants 0 close, 0 down $40K min income. **240-550-3346**

CARS

$500! Police Impounds! Cars/Trucks/Suv's from $500! For Listings 800-585-3563 x 2602

BMW 1993 850Ci - V12, green ext/tan lthr seats, chrome rims, & exhaust, sunroof, Kelly Blue Book Val. $12,500 asking $7500. **202-345-1383**

Ford 2003 Focus — ZTW, $5200 obo, Excellent cond, 89k mi, Beige int, Red ext, 4 dr, Htd Seats, Lthr Int, Sunrf, 202-316-1839

HONDAS FROM $500!
Police Repos!
For listings 800-585-3563 x C400

ISUZU 1998 TROOPER-- CD, 4x4, all power, 98,000 miles, airbags, alloy wheels, A/C, 5 speed, good condition. **$4200/OBO. Call 301-459-7974**

Jaguar 1997 XK8 — $9500, Excellent cond, 80k mi, Black int, Black ext, 2 dr conv, Lthr Int, upgraded stero, airbagpass, 202-966-2426

JUNK VEHICLES REMOVED FREE
CASH PAY FOR ALL
202-714-9835

Toyota 2007 Corolla— S, $12,500.00, Excellent cond, 26k mi, Black int, Red ext, 4 dr, Lthr Int, Buckets, fog lights, 240-643-2629

Volkswagen 2002 Jetta — 1.8T, $6995 obo, Good cond, 54k mi, Beige int, Red ext, 4 dr, Mnrf, Cass, ABS, CD, 703-338-0059

---

64 **WANTED**
100 GOOD PEOPLE WITH BAD CREDIT
• None Established • Bankruptcies • Judgments • Charge Offs • Repossessions • Tax Liens
New Test Program For Automobile Financing Special Allocation of Funds
NEED A CAR – CALL NOW
Call Mr. Samuals Today • 1-877-877-5557
Laurel Kia Used Cars & Trucks
SHADE 2012 Dar

$$$ WILL BUY HONDA ACCORD
1990-2005, Any Condition.
Call 301-467-0426

Park your browser here.

Concerts, movies, events, restaurants and more.

express nightout
expressnightout.com

XXI72 Ix3

sports

Caps turn to top prospect John Carlson to help their battered blue line | 18

tv lineup

friday

7 P.M. The 2K Sports Coaches vs. Cancer Classic championship game tips off in New York. ESPN2
7 P.M. The Capitals host the Montreal Canadiens. CSN
8 P.M. With Antawn Jamison back in the lineup, the Wizards take on the Oklahoma City Thunder. CSN+
8 P.M. The Boston Celtics take on the new-look Orlando Magic. ESPN

AP

Can Peyton Manning and the Colts stay undefeated when facing the Ravens?

9:30 P.M. Boise State aims to stay unbeaten against Utah State. ESPN2
10:30 P.M. The Nuggets square off against the Clippers in L.A. ESPN

saturday

2:30 P.M. Charlie Weis and the Notre Dame Fighting Irish try to right the ship against Connecticut. NBC
7 P.M. The Capitals travel to Toronto to take on the Maple Leafs. CSN+
8:30 P.M. The Wizards head to San Antonio to battle the Spurs. CSN

sunday

1 P.M. The Ravens are fighting for their playoff lives as they host Peyton Manning and the unbeaten Colts. CBS
3:15 P.M. Jimmie Johnson races for his fourth-straight NASCAR title. ABC
8:15 P.M. The Eagles look to keep pace in the NFC East as they head to the Windy City to face the Bears. NBC
8:30 P.M. The L.A. Galaxy plays Real Salt Lake for the MLS Cup. ESPN

DeMarcus Ware, left, and Ladell Betts are going to be battling for screen time when the Cowboys host the underdog Redskins at their new stadium.

EXPRESS PHOTO ILLUSTRATION

Time to Cowboy Up

A trip to Big D gives Redskins some added excitement this week

REDSKINS | The lights are brighter. The fans are more excited. And there has never been a bigger screen to shine on. But Washington's trip to Dallas' new stadium this weekend may be as much of a relief as a challenge.

Sure, there's talk of turning the season around — a tough proposition, to say the least. There's buzz about which tailback should be the starter once Clinton Portis returns from his concussion. But the only thing that matters this week is beating the guys with the stars on their helmets.

And, of course, getting to do a touchdown dance on that colossal new video screen would be pretty sweet. "It looks nice on TV," receiver Santana Moss said of the new stadium. "You get mesmerized."

In a year when the Redskins

(3-6) have not played well, this trip to Dallas adds a touch of excitement that may be otherwise absent down the stretch.

Once they finish gawking at the monster screen, the Redskins' offense will have to figure out how to stop Dallas' pass rush. The Cowboys' front seven have developed such a reputation that the team's 24 sacks in the first nine games appears to be an underachievement. But Pro Bowl linebacker DeMarcus Ware (seven sacks) and defensive tackle Jay Ratliff (four sacks) will weigh heavy on the minds of the Redskins' patchwork offensive line.

To counter Dallas' pressure, Washington will likely stick with the run-oriented approach it used to beat the Broncos, with Ladell Betts and Rock Cartwright carrying the load.

"Its smashmouth football games when we play Dallas," Betts said. "It means a lot to the fans here, and I'm sure it means a lot to the fans down there. I think that's what really drives it, is the fans." ERIC BRANDNER

GREAT GAMES | REDSKINS-COWBOYS CLASSICS

2005
MARK BRUNELL threw two long touchdown passes to Santana Moss in the final moments of the fourth quarter in Dallas, turning what looked like a sure loss into a 14-13 victory.

1983
IN A GAME that had it all, the Redskins blew a 20-point halftime lead, losing 31-30 at RFK Stadium on a Monday night. It was also the game when Darrell Green famously chased down Dallas RB Tony Dorsett.

1979
Legendary QB **ROGER STAUBACH** rallied Dallas to score two touchdowns in the final minutes for a 35-34 win, sealing the NFC East title for the Cowboys in a heartbreaking loss for the Redskins.

SOCCER Up in Arms Ireland appealed to France and soccer authorities Thursday to replay their World Cup playoff after an obvious handball by Thierry Henry, left, produced the winning goal. Ireland's government joined the country's soccer association in demanding Wednesday's 1-1 draw in France be replayed in Paris. Ireland coach Giovanni Trapattoni dismissed the prospect as "impossible." Still, the Irish are fuming. "If that result remains, it reinforces the view that if you cheat, you will win," said Irish Justice Minister Dermot Ahern. (AP)

FORMAN MILLS

CLOTHING FACTORY WAREHOUSE

GRAND OPENING!

NEW CARROLLTON NOW OPEN TO THE PUBLIC

SHOP TODAY!

BELOW COST!
FAUX FUR FASHION BOOT
Hottest Look!
$9

BELOW COST!
FLEECE FOR THE FAMILY
Tops & Bottoms
3 for $10

BELOW COST!
BOTTOM BLOWOUT!
Denim • Twill • Dress
2 for $10

COUPON
3 DAYS ONLY! • FRI • SAT • SUN

Minimum $20 purchase. While supplies last. One coupon per customer. No copies please. Cannot be combined with other offers. Not valid on gift certificates or layaway. Cannot be used on previous purchases. Valid 11/20-11/22/09 at our new New Carrollton Forman Mills location only.

FORMAN MILLS

FREE HEAVYWEIGHT SWEATSHIRT
with minimum $20 purchase
EXPRESS

BELOW COST!
KIDS FASHION OUTERWEAR
Newest Styles & Colors
$10

BELOW COST!
GOLF SHIRTS FASHION TEES BASIC TEES
8 for $10

BELOW COST!
BLUETOOTH HEADSETS
UNBELIEVABLE PRICE!
$8

WE WILL NEVER BE UNDERSOLD!

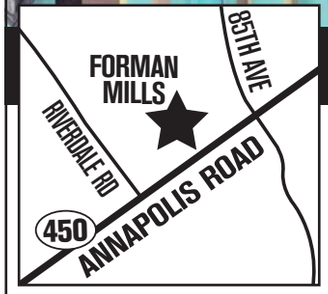

8401 ANNAPOLIS RD • NEW CARROLLTON, MD • 301-577-1251

NOW OPEN!

Grand Opening Hours: FRI-SAT 7AM-10PM • SUN 9AM-8PM
1-800-994-MILLS • www.formanmills.com

GRAND OPENING CELEBRATIONS

NATALIE CASE
SATURDAY
12 NOON-2 PM

EZ STREET
SUNDAY
11 AM-1 PM

MUSIC • GIVEAWAYS • FUN

sports

3 UP 3 DOWN

How the Redskins could win — or lose — this week

THE REDSKINS WILL WIN IF ...

1 Tony Romo is sacked at least four times. In past years, that would seem like an unlikely bet. But Andre Carter and Brian Orakpo have rejuvenated the Redskins' defensive line. If Washington can't develop a solid pass rush, Romo will have enough time to find a talented group of receivers led by Miles Austin. If that's the case, the Redskins will be playing from behind. As we know from the first half of the season, that's not one of their strengths.

2 Hunter Smith gets the call on another trick play. The punter was the best acquisition of the offseason. Whenever he touches the ball, it's exciting. That pass to Mike Sellers was a thing of beauty this past week, with the only play coming close to it all season coming when Smith ran for a score against the New York Giants in Week 1. And forget the special plays when Smith is holding kicks — he's not a half-bad punter, either.

3 They take a page from Forrest Gump and keep running. Weeks of losing had the Redskins feeling like Gump did when Jenny left him in the middle in the night. How did Gump break out of his funk? He went coast to coast several times. And by riding Ladell Betts to their first win in five games, the Redskins are feeling a lot better about themselves, too. The Redskins look better as a run-first team. And that's all we have to say about that.

THE REDSKINS WILL LOSE IF ...

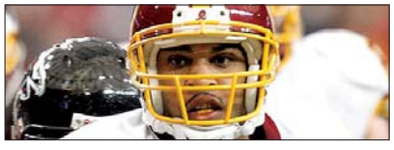

1 Jason Campbell misses as many open receivers as he did last week. It's true that 10 different Washington players caught passes against Denver — Devin Thomas and Malcolm Kelly each had a nice play, and somehow the world didn't end! — but the first half was marked by blown opportunities, including when Campbell overshot Santana Moss. It's hard to imagine beating Dallas if scoring chances are squandered.

2 The Cowboys have a good memory. Washington stunned Big D in Texas last year in Jason Campbell's best career performance, and you'd think Demarcus Ware and company will be looking for revenge against their archrival. The odds don't favor a second-straight road win for the Redskins, who have won just twice in their last 13 games against Dallas in Texas. It's no wonder the Cowboys are 11-point favorites entering Sunday's game.

3 Jerry Jones is standing on the sidelines at game's end. Dallas' owner only seems to show his face when his team is winning. If Jones is still sitting in his box in the middle of the fourth quarter, you'll know this is a real game. And the closer the score is, the more likely it is that Washington could be in position for an unlikely two-game winning streak. Forget the players, just follow the money man this week to gauge the action.

college kickoffs

ALL GAMES ON SATURDAY

No. 10 Ohio State at Michigan

THE STORY: Even with Michigan still in the doldrums, you have to throw out records in this storied college football rivalry.

WHAT TO WATCH FOR: Ohio State coach **JIM TRESSEL** will continue his conservative play-calling and try to exploit mistakes made by the Wolverines. (NOON, ABC)

No. 11 Oregon at Arizona

THE STORY: If the Wildcats drop the Ducks, the Pac 10 picture becomes extremely murky.

WHAT TO WATCH FOR: Oregon tailback **LAMICHAEL JAMES** leads the nation's 6th-ranked rushing attack against the 11th-ranked rush defense in Arizona. (8 P.M., ABC)

No. 8 LSU at Ole Miss

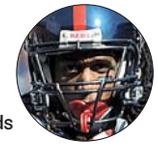

THE STORY: Rebels running back **DEXTER MCCLUSTER** is coming off a school record 282 rush yards against Tennessee.

WHAT TO WATCH FOR: LSU's defensive speed may make the difference in the SEC contest. (3:30 P.M., CBS)

express automobile dealers

more cars on the net
cars.com
@washingtonpost.com

Dodge
LUSTINE DODGE
WOODBRIDGE, VA 1-800-879-4701
14211 JEFFERSON DAVIS HWY. LUSTINEONLINE.COM

Ford
CASTLE FORD
SILVER SPRING, MD 1-866-369-9999
3111 AUTOMOBILE BLVD WWW.TRYCRYSTAL.COM

OURISMAN WORLD OF FORD
ALEXANDRIA, VA 703-660-9000
6129 RICHMOND HIGHWAY OURISMANFORD.COM

HONDA
SHEEHY HONDA
ALEXANDRIA, VA 703-660-0100
7434 RICHMOND HWY WWW.SHEEHYHONDA.COM

HYUNDAI
BROWN'S MANASSAS HYUNDAI
MANASSAS, VA 703-361-9600
8651 CENTREVILLE ROAD MANASSASHYUNDAI.COM

LEXUS
LEXUS OF SILVER SPRING
SILVER SPRING, MD 1-800-266-4874
2505 PROSPERITY LEXUSOFSILVERSPRING.COM

NISSAN
DARCARS NISSAN
ROCKVILLE, MD 301-309-2200
15911 INDIANOLA DRIVE WWW.DARCARS.COM

SCION
355 TOYOTA/SCION
ROCKVILLE, MD 301-309-3917
15625 FREDERICK ROAD WWW.DARCARS.COM

TOYOTA
355 TOYOTA
ROCKVILLE, MD 301-309-3917
15625 FREDERICK ROAD WWW.DARCARS.COM

KAY JENNINGS SPRINGFIELD TOYOTA
SPRINGFIELD, VA 703-451-0300
6570 AMHERST AVE. SPRINGFIELDTOYOTA.COM

TOYOTA
KOONS TYSONS TOYOTA
VIENNA, VA 1-888-505-1137
8610 LEESBURG PIKE WWW.KOONS.COM

VOLVO
DARCARS 355 VOLVO
ROCKVILLE, MD 301-309-3900
15401 FREDERICK ROAD WWW.DARCARS.COM

sports

Swengali

REDSKINS | BY MATT SWENSON

Did Someone Say 'Rivalry'?

WHERE'S THE HATE?

Something's missing in Dallas Week. Call it passion. Call it intensity. Call it interest.

What once was one of the NFL's best rivalries has all the buzz of a University of Maryland football game this week. The excitement has been lost in an avalanche of defeats temporarily halted by the Redskins' surprising showing against the Denver Broncos.

Does the Yankees-Red Sox rivalry ebb and flow like this? How about the Lakers-Celtics rivalry? Yes, to a certain degree. But this is worse, and this week's Blah Bowl is one thing about this season you can't pin solely on Daniel Snyder.

> This week's Blah Bowl is one thing about this season you can't pin solely on Daniel Snyder.

Jerry Jones has done almost as much damage in Dallas as Snyder has done here. Both are middling organizations now, separated only by the fact that Washington has actually won a playoff game in the past decade.

There's a longing among Redskins fans for the good old days even after Joe Gibbs' so-so comeback. Games used to matter each week. Beating Dallas meant something; the stakes were huge.

And while the Cowboys sit in first place now, their recent history suggests a December fade. So, a Redskins victory would be nice because there have been so few wins this year. But this is just another game — with the Cowboys rivalry another victim of a lost season.

@ To reach Matt Swenson, e-mail matt.swenson@readexpress.com

Caps Tap Hershey for Help

First-rounder Carlson is called up to bolster the battered blue line

CAPITALS | Banged and bruised, the Washington Capitals decided the future is now — at least for a crucial stretch in which they play four games in six nights.

7P.M. | CSN
SATURDAY

With six players nursing injuries, Washington called up 2008 first-round pick John Carlson Wednesday from Hershey in hopes he can help the team's blue line. The youngster joined the Caps at practice Thursday.

The 19-year-old made an impression on the organization during the Bears' Calder Cup run and followed it up by making himself a tough cut during this year's training camp. Carlson, listed at 6-foot-3, 210 pounds, has 10 points and is tied for Hershey's lead with a plus-14 rating through 17 games.

Carlson will likely be paired with Tom Poti when he plays his first NHL game Friday night when Washington hosts the Montreal Canadiens, but coach Bruce Boudreau wants to make sure Carlson — and fans — don't put too much stock into one game.

"It's not gonna make his career or break his career," said Boudreau. "If he's horrible, it's gonna make no difference. We still think the world of him. If he's great, we still think he's a first-year guy who has played one game. So, I hope he doesn't lose any sleep over this."

The big question is why Carlson got the call-up over 2007 first-round pick Karl Alzner, who played 30 games with the Capitals last season. Alzner has just four points this season in Hershey but is tied with Carlson with a plus-14 rating.

Boudreau said Carlson's right-handed shot played into the equation and that the salary cap may have been a factor, but he declined to elaborate. MARK GIANNOTTO

JOHN MCDONNELL/TWP

John Carlson, the Capitals' 19-year-old 2008 first-round pick, will debut on Friday.

Sunday PICK'EM

	Matt Swenson, SPORTS EDITOR, EXPRESS	Clinton Yates, SPORTS EDITOR, EXPRESS	Dan Steinberg, DC SPORTS BOG, THE WASHINGTON POST	Angie Goff, MORNING SHOW HOST, WUSA9-TV
REDSKINS (PLUS 11) AT COWBOYS	**COWBOYS** One win isn't enough to change my mind on picking against the Redskins each week.	**COWBOYS** I bought a milk carton the other day and Santana Moss' face was on it.	**COWBOYS** They won't get blown out as long as players keep their eyes off the video board.	**COWBOYS** That double-digit line seems high considering these rivalry games are always close.
FALCONS (PLUS 6.5) AT GIANTS	**FALCONS** The road team has won every game in this series since 1979. Weird, huh?	**GIANTS** Without Turner, the Falcons will have a tough time on the road.	**GIANTS** I still can't convince myself that the Giants are a sub-.500 team.	**FALCONS** Bad news for New York fans — Giants are 5-15 coming off a bye week since 1990.
COLTS (MINUS 1) AT RAVENS	**RAVENS** The Colts have to lose at some point this season, right?	**COLTS** The Colts can thank Brady Quinn for weakening the Ravens' defense.	**COLTS** If last week didn't convince you never to pick against Peyton, I'm not sure what will.	**RAVENS** Baltimore has a short week to prepare for the Colts, who probably shouldn't be undefeated.
CHARGERS (NO LINE) AT BRONCOS	**CHARGERS** With or without Kyle Orton, the Broncos are turning into last year's Redskins.	**CHARGERS** Tomlinson is a changed man, but I still love the Lightning Bug.	**BRONCOS** Sometimes you have to trust the improbable home underdog. See: Redskins last week.	**BRONCOS** A great rivalry gets a boost with a down Denver team and the division lead at stake.
EAGLES (MINUS 3) AT BEARS	**EAGLES** Redskins fans should be grateful Jay Cutler ended up in Chicago.	**BEARS** I can't imagine that McNabb won't show up to win in his hometown.	**BEARS** Sometimes you have to trust the improbable home underdog. See: Redskins last week.	**EAGLES** Chicago's offense has been awful in the season's first half with Jay Cutler.

SEASON TALLY | Matt Swenson: 26-12; Clinton Yates: 23-25; Guests: Angie Goff: 31-17; Dan Steinberg: 19-23; Arnie Applebaum: 4-6

Lincecum Claims Second-Straight Cy Young Crown

MLB | San Francisco Giants ace Tim Lincecum won the NL Cy Young Award on Thursday for the second-straight year, emerging from one of the tightest votes in the history of the honor to become the first repeat winner since Randy Johnson.

The wiry right-hander, nicknamed "The Freak" for his giant stride, needed only 15 victories to earn the award — the fewest for a Cy Young starter over a full season.

Lincecum led the NL with 261 strikeouts and tied for the league lead with four complete games and two shutouts.

Only 10 points separated the top three vote-getters in the NL. Chris Carpenter was second and St. Louis teammate Adam Wainwright was third despite getting the most first-place votes. (AP)

digs

Complex Contents: Four luxe local condo buildings are much more than pretty facades E2

FEATURING THE BEST IN CONDOMINIUM AND TOWNHOME LIVING

express | WWW.EXPRESSNIGHTOUT.COM | DECEMBER 2009

Don't miss out this time!

Act now to take advantage of the Tax Rebate extension.

BUILDER CLOSEOUT SAVE $42,000. - $85,000.

Only 28 homes left at the lowest prices ever!

- You'll pay 0 down and 0 closing costs.
- You can move in for as little as $200.
- A $40,000 income may qualify you.
- Get $8,000. cash with the Federal Tax Credit for first time homebuyers.

1 BR's fr. $119,900.
2 BR's fr. $149,900.
3 BR's fr. $179,900.

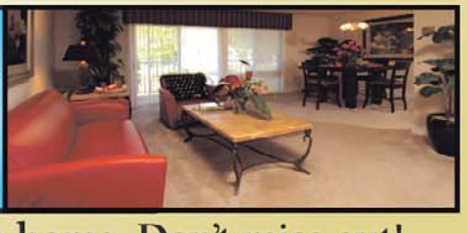

This is an unbelievable opportunity to own your own home. Don't miss out!

THE • FAIRMONT

www.fairmontcondos.com

EQUAL HOUSING OPPORTUNITY

FCP FEDERAL CAPITAL PARTNERS

SALES BY bryangroup

Immediate delivery available • Brokers Welcome

DIRECTIONS: From University Blvd. take Riggs Rd. toward DC. Turn left on Chillum Rd. and look for The Fairmont on your right.

Open: Noon - 6 PM Closed Wed. & Thurs. Phone (301)853-8888

digs

Fancy Facades, Clever Designs

Four local condo buildings blend bold architectural details with quirky character

You've heard it all before: Beauty is only skin-deep. Don't judge a book by its cover. But when real estate is on the line, many home buyers opt to file such grade school lessons under "nice but naïve." After all, a building's outer shell signals the difference between a cookie-cutter high-rise and an architectural tour de force with serious curb appeal.

"The perception of buying a condo has changed, and with it has come the whole movement towards luxury buildings," says Joe Himali, a Realtor and the founder of Best Address Real Estate (Washingtonsbestaddress.com). The Georgetown-based firm was inspired by James M. Goode's 1988 book about Washington's "Best Addresses," ($65, Smithsonian), a veritable who's who of residential architecture. Taking a cue from Goode's book, Best Address Real Estate prides itself on helping buyers score homes with architectural cachet.

Himali credits the trend to re-embrace urbanism as responsible for condos' shift toward opulence. As a result, these days, designer condos often hold rank with tony rowhouses.

That's in part because condo hunters can choose among top designs by award-winning architects, from international superstars to local barons of the blueprint.

More than just a status symbol, architectural eye candy often signals a savvy investment. Washington's best-designed condo buildings show a pretty face — not to mention smart interiors and clever details.

We scoped out four new condo complexes where design cred comes with the down payment.

KEVIN DIETSCH

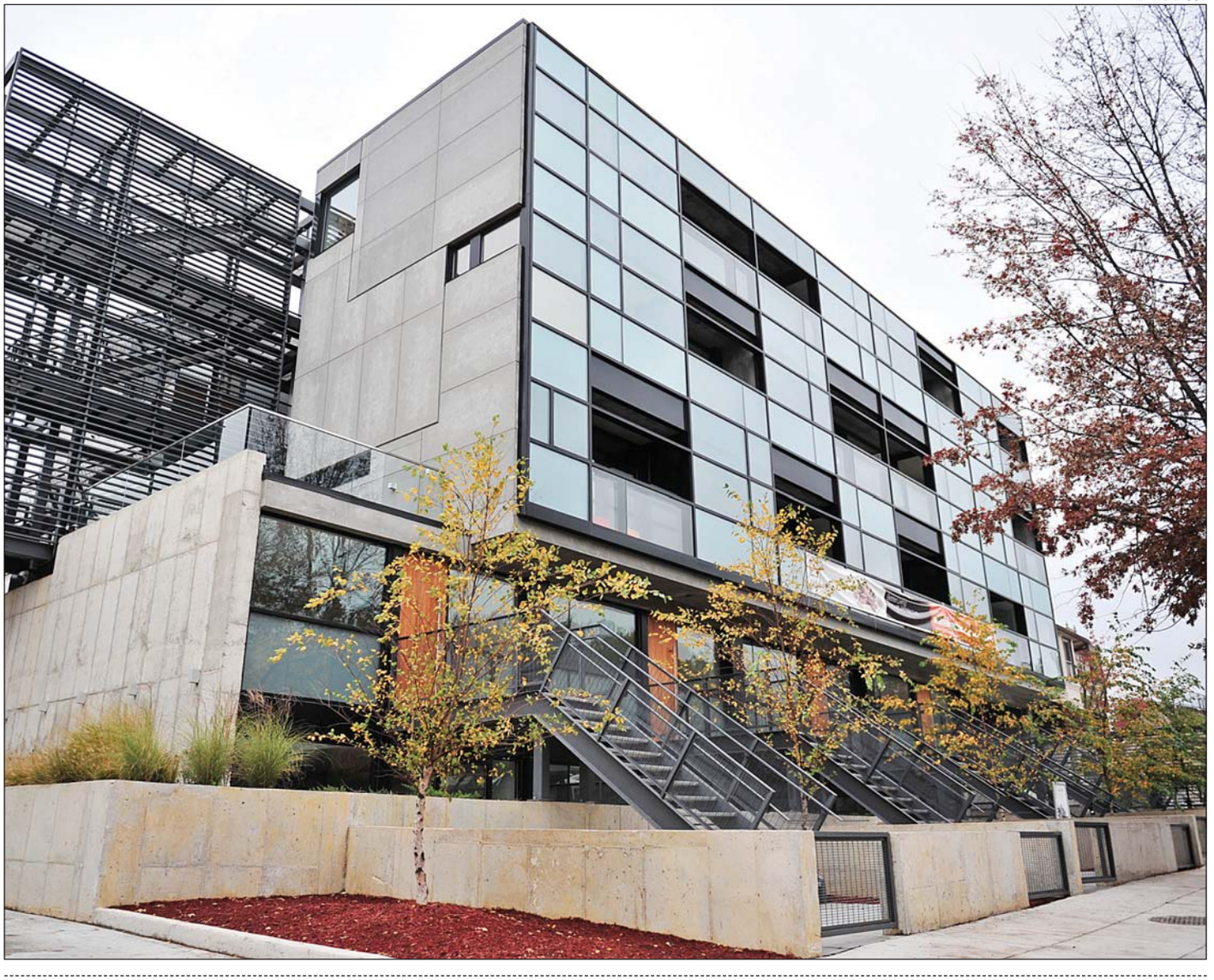

THE LACEY

2250 11TH ST. NW (LACEYDC.COM)

DESIGN CRED: This boutique condo's architecture doubles as a modernist art statement.

DETAILS: Nuzzling up to Shaw's iconic Florida Avenue Grill, the Lacey's blocky facade looks part Jenga game, part ultra-modern museum — with each unit as an objet d'art.

Some naysayers criticize the Lacey for lacking a sense of context within the neighborhood, but Lacey architect Ali Honarkar of D.C.'s Division1 Architects (Division1architects.com), makes no apologies for the building's showy aesthetic. "We wanted to make a statement," he explains. "It brings a more progressive design that introduces new materials beyond the typical D.C. brick and mortar."

A tribute to its namesake Lacey Wilson — the progressive-for-his-time original owner of neighborhood anchor Florida Avenue Grill — the Lacey is designed to build community, both inside and outside the glass-and-steel walls. Four of the 26 units feature exterior stairs that lead from the street to individual front doors — akin to a rowhouse's convivial front porch. Inside, wide corridors, an airy four-story atrium and two common roof decks encourage interaction between condo owners, making dwellers acutely aware of their neighbors' comings and goings.

Honarkar

The Lacey's singular design and comfortable vibe lured new condo owner John Roberts, a 28-year-old grad student at the University of Maryland. "I saw a lot of places in the area but felt the value here was great for the price," he says. "Eventually, I'll need to expand, and I think it'll be really good for resale because it's different and unique."

Of the few remaining units for sale at the Lacey, prices range from about $380,000 for a one-bedroom unit to $800,000 for a two-bedroom unit with a den and two patios.

digs

BUTTERFIELD HOUSE

1020 PENNSYLVANIA AVE. SE (BUTTERFIELDHOUSE.COM)

DESIGN CRED: The new Butterfield House exudes classic Victorian architectural elegance — sans backward thinking and creaky stairs.

DETAILS: Inspired by the multihued brick designs of 19th-century architect William Butterfield, this new Capitol Hill condominium building fits seamlessly into its classic surroundings — albeit with the sparkling gleam of fresh construction. Rife with traditional touches (including intricate banding and arches, and bay windows), the built-from-the-ground-up Butterfield House nabbed a 2009 Brick in Architecture Award for its classic use of brick in a new building, erected on the corner site of what was long a vacant lot.

The effect is one of familiarity — as in, you might swear you've seen the striking edifice before. "We wanted to do something we felt really belonged here," says Butterfield architect Sassan Gharai of Bethesda's SGA Architects (Sgacos.com). "A lot of people mistake it for a building that's been here forever."

Detailed corbelling and old-timey copper spouts accent the building's front. Inside, unexpected quirks personalize each of 28 units, from studios to one-, two- and three-bedroom units, with odd-shaped nooks and salvaged cherry floors engaging the eye. "Instead of having cookie-cutter boxes, all the apartments have little unique idiosyncratic features," Gharai says.

Completed last year, the building has just two units left for sale, with prices starting in the mid-$300s.

COURTESY DONNA H CHIARELLI / GERY BRICK

digs

PRIME PERKS

Don't know a corbel from a cornice? We checked in with local architecture experts for their take on five designer features that cue a condo is a cut above.

INDOOR-OUTDOOR RELATIONSHIP: Whether you love or loathe modern lofts, with their huge fishbowl windows, it's difficult to dispute the cheery effect that all that glass has on bringing nature inside. The same goes for balconies and patios. "Rarely do you see people sit on their balcony in Washington, but that's not the reason for a balcony — it's so you have an indoor-outdoor feeling and a sense of breathing," explains D.C. architect Travis Price (Travispricearchitects.com). "Without that, you feel like you're in a sterile little box."

PROPORTIONS: Smart proportions give a space a polished feel that can't be faked, Price says. Your furniture should feel custom-fit — neither crammed in nor floating like lily pads. And never underestimate the power of what Price endearingly calls "wasted space" — those extra few inches that give you room to stretch out, whether vertically with lofty ceilings or across wide-open floor plans.

GREEN FEATURES: Just as 1980s residential architecture was stamped with a faux return to traditional elegance, the current decade may go down in civic history as the era when sustainable architecture went mainstream. "This will be a turning point and known as the time when holistic architecture came back," says Spencer Lepler, a Northern Virginia architect who critiques local projects on DCMetrocentric.com. "Five more years, and everyone is going to be going for LEED certification."

CREATIVE CODING: Advanced architects often manipulate zoning and building codes to maximize space and better integrate a building into its context. "Certain projections from buildings can officially go into space that's technically public," explains Martin Moeller, the senior vice president and curator of the National Building Museum, who cites projects along Massachusetts Avenue by local architect Philip Esocoff (Esocoff.com) as particularly clever in this regard. Bay windows are a good example — prevalent in D.C. and based on city code, they can extend beyond the property site.

EXTERIOR DETAILS: "Do the exterior details tell a story?" architect Price asks. "You don't want just a plain box, but one where the architect had some fun with the skin." KATIE KNOROVSKY

PARKER FLATS AT GAGE SCHOOL

2035 2ND ST. NW (PARKERFLATS.COM)

COURTESY ANICE HOACHLANDER /PARKER FLATS

DESIGN CRED: Soak in civic history at this once-abandoned school building, recently converted into award-winning loft-style condos in Bloomingdale.

DETAILS: With a finger firmly planted on the pulse of responsible preservation and creative reuse, the Parker Flats complex has been recognized with a bevy of praise, including a 2009 design award from Residential Architect magazine and a recent award for excellence in historic resources from the D.C. Chapter of the American Institute of Architects.

Bonstra Haresign Architects (Bonstra.com) refurbished the Georgian Revival-style landmark Gage School, first completed in 1905, restoring the cornice, roof and framing, plus transforming the eight-classroom school into 35 units with 12-foot ceilings carefully placed between original masonry walls. "We wanted to make a clear separation between the original fabric and the new insertion," explains David Haresign, project principal. "The modern portions respect the primacy of the original space, and the original building is left rendered in original brick, cleaned up and exposed wherever possible."

Bonstra Haresign added two complementary adjacent buildings that house 57 additional condos. In addition to the building's historical appeal, Parker Flats offers residents an investment in the off-the-beaten-track neighborhood. "It had been abandoned for 30 years and was an eyesore — a derelict building," Haresign says. "By redeveloping it, the complex sparked new life into the neighborhood. The people who live there have a sense of pride in the building's character and history."

Units are available both in the Gage School and adjoining properties, including one- and two-bedroom units plus open lofts. Prices start at $289,000.

COURTESY WATERFRONT TOWER

WATERFRONT TOWER

1101 3RD ST. SW (WATERFRONTTOWERDC.COM)

DESIGN CRED: Secure supreme bragging rights by owning a condo in this Southwest building designed in the 1960s by international modernist superstar I.M. Pei (think the Louvre's glass pyramid and the National Gallery of Art's East Building). Bonus: The property has been newly retrofitted with an eco-friendly edge.

DETAILS: The centerpiece of a four-building residential complex designed by Pei, Waterfront Tower stands a block from the Waterfront-SEU Metro station and embodies the up-and-coming neighborhood's sense of rebirth (see: Nationals Stadium, under-construction Arena Stage, brewing redevelopment plans for the waterfront).

"These buildings were done in a time when modernism was starting to feel its oats," explains John Torti, the president of Silver Spring's Torti Gallas & Partners (Tortigallas.com), the firm that handled the project's top-to-bottom renovations. "They're an icon of the time and are very usable, well-designed buildings. Keeping old buildings and giving them new life is probably the most sustainable thing we could ever do."

The renovation focused on improving the building's energy efficiency — no easy task, considering each bright unit showcases floor-to-ceiling windows — while maintaining Pei's original floor plans. "The simplicity of the interior spaces is quite wonderful," Torti says, citing only minor tweaks, such as exposing kitchens to the living rooms to mirror today's more casual lifestyle.

Set to be move-in ready in December, the building is about half-sold, with prices starting at $250,900. Available units include junior, standard and executive one-bedroom units, and two bedrooms (studios are sold out). KATIE KNOROVSKY

digs

JASON HORNICK

Realtor Lindsay Dreyer says home buyer tax credits have convinced many to buy.

Score Savings On a Splurge

Local experts discuss how buyers can nab federal tax credits on their home purchase

Those aspiring to own real estate who didn't think they'd make the deadline for a tax credit now have 8,000 more reasons to buy: On Nov. 6, the government extended the $8,000 tax credit for first-time home buyers for another six months — now, instead of expiring on Nov. 30, buyers have until April 30, 2010, to sign a contract for a home.

In addition, the Worker, Homeownership and Business Assistance Act of 2009 authorized a tax credit of up to $6,500 for existing homeowners trading in for new digs. Both credits are aimed at getting people who would have bought a place in the next few years to hurry it up a little. The government's hoping that driving up home sales will help shore up the economy.

> "During the past year, 50 percent of my clients [decided to buy] because of the tax credit."
>
> —LINDSAY DREYER
> HOUNSHELL REAL ESTATE

We checked in with three people you'll be seeing a lot of if you decide to take advantage of these deals — a Realtor, a mortgage expert and an accountant — to find out how you can maximize your financial savings if you decide to buy.

CONTINUED ON E6

The Convenient Gaithersburg Location You Want, at the Unbeatable Price You Need!

New Garage Condominiums from the Low $300's, and Garage Townhomes from the Upper $300's, Just West of I-270!

Welcome to Parklands — where value and style coexist perfectly. Brought to you by two of the most respected homebuilders in America, NVHomes and Ryan Homes, Parklands offers garage condominiums and garage townhomes with up to 2,500 finished square feet.

- Preview Opening December 1!
- $8,000 Federal tax credit for first-time buyers and $6,500 for repeat buyers.*
- Immediate access to multiple transportation options including I-270 and Shady Grove Metro.
- Close to shopping, dining and entertainment.
- Future swimming pool and walking trails.

Parklands

To learn more and to be added to our VIP List, please call 301.874.0734

NVHomes Ryan Homes

*Federal tax credit up to $8,000 for first-time buyers and $6,500 for repeat buyers available on homes under contract as primary residences by 4/30/2010 and settled by 6/30/2010. $8,000 tax credit is for first-time buyers or those who have not owned a primary residence in 3 years. The $6,500 credit is available to repeat buyers who have maintained the same principal residence for any 5-consecutive year period during the 8-year period ending on the date of the settlement. Income limitations and other restrictions apply. We suggest you consult a Certified Public Accountant and IRS.gov for tax advice and official requirements. Prices, financing and offers subject to change without notice. See a Sales Representative for details. MHBR No.56

ParklandsEX.com

EQUAL HOUSING OPPORTUNITY

digs

Extra Credits

CONTINUED FROM E5

LINDSAY DREYER, Realtor with Hounshell Real Estate (Citychicrealestate.com, 202-470-0737)

How has the [first-time home buyer] tax credit affected your business?
I would say that during the past year, about 50 percent of my clients definitely got off the fence [and decided to buy] because of the credit.

So, was there a sense of panic among buyers, as the credit was set to expire on Nov. 30?
Yes. It's human nature to procrastinate; I would say in the past month or two there's definitely been an increase in people interested in purchasing. As far as inventory, compared to last year, I would say the quality and quantity have definitely gone down. If you find something in really great condition, priced well, it sells within a week and oftentimes there are three or four offers on the property. There are a lot of buyers out there, and they're always looking for a deal.

ISTOCKPHOTO

Rookie home buyers now have until the end of April to qualify for a federal tax credit.

Why all the fuss over $8,000, anyway, when it's maybe 2 percent of the price of a home?
I think it depends on people's situation. As long as you're within the income limits, it's almost like free money. If you look at the average price range I'm working with — about $300,000 — that tax credit pays for four months of their mortgage. That's pretty decent. It could pay for furniture, anything. I would probably buy, too.

The credit is aimed at getting people to buy ... who were planning on buying within the next year or two. It's not necessarily convinced people who would never have thought about it.

JOHN GOULDING, regional sales manager at Wells Fargo's Fairfax office (Wellsfargo.com/mortgage)

How can buyers save a little bit of money, even without a tax credit?
One of the things that's very important is the customer should be aware of what their credit report looks like. That tells us what their ability to repay is, and it allows us to assess the risk associated with that client. I strongly recommend they meet with a home mortgage consultant, or loan officer, to go through the steps necessary to see what they could qualify for.

NO. 1, we look at credit scores. Better credit scores allow for better pricing, which may mean a lower payment over the loan.

No. 2 would be beginning to think about how much money [the buyer] needs for a down payment, and No. 3 would be to take a look at the monthly payment they're considering.

Then, most importantly, [the buyer should] make sure that the loan officer understands the customer's long-term goals.

What can buyers do to make sure the process goes smoothly at the first appointment?
If they set up an appointment, they need to bring their pay stubs, three months of bank statements, a copy of their credit report, if they have it, and anything else we need to be aware of that would enable us to make a financial decision. [That usually means] their employment history, what they have in credit, what more they need to save.

BRIAN DAVIS, D.C.-based certified public accountant (Briandaviscpa.com)

Let's say you spring for your first condo and want to receive a tax credit. What paperwork should you give your accountant in April?
Bring the settlement sheet, the HUD-1. And [for the other deductions] bring the mortgage interest statement you get from the bank — the 1098. And if your property taxes are not escrowed by the bank, you'll need your receipt for that.

Besides those federal credits, what other tax benefits come with owning a home or condo?
[Since mortgage interest is often what pushes a taxpayer's itemized deductions higher than his/her standard deduction,] homeownership usually opens up the ability to deduct other items: state income taxes, personal property tax and charitable contributions.

What kind of numbers are we talking about?
This is really hypothetical, but figure a $300,000 condo. Let's say you put 10 percent down, so you have a $270,000 mortgage with 6 percent interest over 30 years, or $1,618 a month. About 90 percent of that will be interest your first year, so you're looking at $17,000 in deductions. Compare that to your standard deduction. If you're married, the standard deduction is around $11,000 [resulting in a $6,000 deduction on your tax return]. RACHEL KAUFMAN

shop | work out | picnic | swim | dine

LIVE

Brand new condominiums in the center of it all
1 bedroom with den from the $400s

Vista Green, a private 1-acre park
| Club Vista – a rooftop pool and club room
| Urban Lifestyle Safeway | Dine at Busboys and Poets,
Kushi Sushi and Taylor Deli | Results Gym

202.640.1023 | TheKatCityVista.com
5th and K Streets, NW, Washington, DC 20001

CITY VISTA

Located in Mt. Vernon Triangle
3 Blocks from Gallery Place Metro

EQUAL HOUSING OPPORTUNITY

Outsmart Cold in Your Condo

expert opinion

WHEN YOU WERE A KID, practicing your John Hancock on frosted wintry windows was a time-honored tradition (when Mom wasn't looking). These days, though, the thrill has faded — not only are you the one who has to clean the windows, but more significantly, lingering dew signals inefficient windows and costly heating bills.

Olson

"As a country, we have to make every home efficient," says Cindy Olson, the vice president of D.C.-based sustainable consulting firm Eco-Coach (Eco-coach.com). This time of year, that means weatherizing your home, and it applies to condo dwellers every bit as much as it does to house owners.

Olson holds certifications in energy auditing, sustainable agriculture, holistic management and more, which equips her to teach sustainable practices for both the business and home fronts.

We asked Olson to share her essential tips to stay warm — and lower your heating bill — in your condo this winter. Winterizing your condo "costs under $100 and can make you so much more comfortable," she says.

You can find all of the products Olson recommends at environmentally friendly home decor store **GREATER GOODS** (Greatergoods.com, 1626 U St. NW, 202-449-6070) — that's where we assembled our list of prices. But Olson says you can also pick up these items at **LOGAN HARDWARE** (1416 P St. NW, 202-265-8900), **AMICUS GREEN BUILDING CENTER** (4080A Howard Ave., Kensington, Md., 301-571-8590) and chains such as **HOME DEPOT.**

LAWRENCE LUK

A display at Greater Goods includes many of the items Eco-Coach VP Cindy Olson recommends for weatherizing D.C. condos.

FREEBIES

A shopping trip doesn't hold all the answers to cold-weather conundrums in your condo or townhouse. Here are a few no-cost ways to weatherize your pad.

IT TAKES A VILLAGE

Residents of large condo buildings might not think they have much sway to exert when it comes to replacing outdated HVAC systems or too-thin windows. But Olson says big projects can be tackled as a community effort, by coaxing neighbors to lobby management or the condo board to upgrade the building's energy efficiency. Sweeten your pitch by showing the lengthy list of current tax incentives available for sustainable renovations (check out Energystar.gov for more details).

REVERSE PSYCHOLOGY

Set your ceiling fan to spin clockwise, on the low setting, during winter months. The no-cost tactic purifies the air by clearing floating dust and particles. It also makes the room more comfortable. "Instead of dissipating hot air during the summer, you're pushing the hot air back down so you feel warmer," Olson says.

Draft Picks

Though the need may feel more urgent come chilly winter nights, weather-stripping tape is a smart choice year-round. **(1) SELF-ADHESIVE FOAM TAPE** ($3) is a permanent way to cozy up the drafty cracks around doors and windows. Alternately, you can take **AIR-BLOCKING DRAFT GUARDS** ($10) and **DOOR SWEEPS** ($7) with you when it comes time to move out.

Use (AC) Protection

If the key to your summer survival is the cool air blasting from your window air conditioner, it's equally essential the unit is properly covered — or removed — during winter months. Use a sturdy polyethylene exterior **(2) AIR CONDITIONER COVER** to protect the equipment from the elements and reduce drafts; you can also double up with an indoor cover for extra coverage. To pinpoint the sources of drafts, check for light shining through on the sides, and plug cracks with **(3) SILICONE SEALANT** ($4.50).

Arm Your Windows

In a condo, the majority of unwanted cold air blows in through leaky windows. "If you find there's water — especially on the inside of the window or even the outside — that means there's a draft or current coming through," Olson explains. "The window becomes a conduit to catch moisture — and that's a problem." For a quick fix on a small- or medium-size window, apply a hefty layer of plastic via a **(4) SHRINK AND SEAL WINDOW INSULATION KIT** ($5). Large windows (wider than 3.5 feet) require more serious solutions, from thermal drapes and shades to **INSULATING WINDOW FILM** ($39). To install the latter, Olson suggests hiring a contractor to ensure the best results. And be sure to open blinds or drapes during daylight to best harness the warming power of the winter sun. KATIE KNOROVSKY

Recession Roomies

Spurred by financial hardships, more local homeowners try to rent out extra rooms

A one-bedroom apartment is not a lot of space for Julie Beers, her 2-year-old daughter, a golden retriever and a black Lab.

But Beers, 39, is hoping to find a roommate to move into the Annapolis apartment's bedroom who will pay $500 a month, with Beers and her daughter bedding down in the living room. Her rent is $1,180, and while unemployment checks do cover it, that doesn't leave much for food and gas.

Beers worked as a sales and marketing director for a company that sells guides to yachtsmen and was laid off from that $60,000 job in February. Business dropped by 30 percent in the recession.

"I was able to afford day care and everything," she said of her old salary. "I'm applying for jobs that are so much less than I made," she said. Some pay as little as $12 an hour.

Beers has had two inquiries from prospective roommates, but she's scared — both were men. "I'm not sure what to do. I want to make sure I don't put my daughter in a position that's unsafe," she said.

In the District, the number of roommates grew by 18 percent from 2007 to 2008, to 33,171 people.

Two or more single people living together is part of the D.C.-area culture — has been for decades.

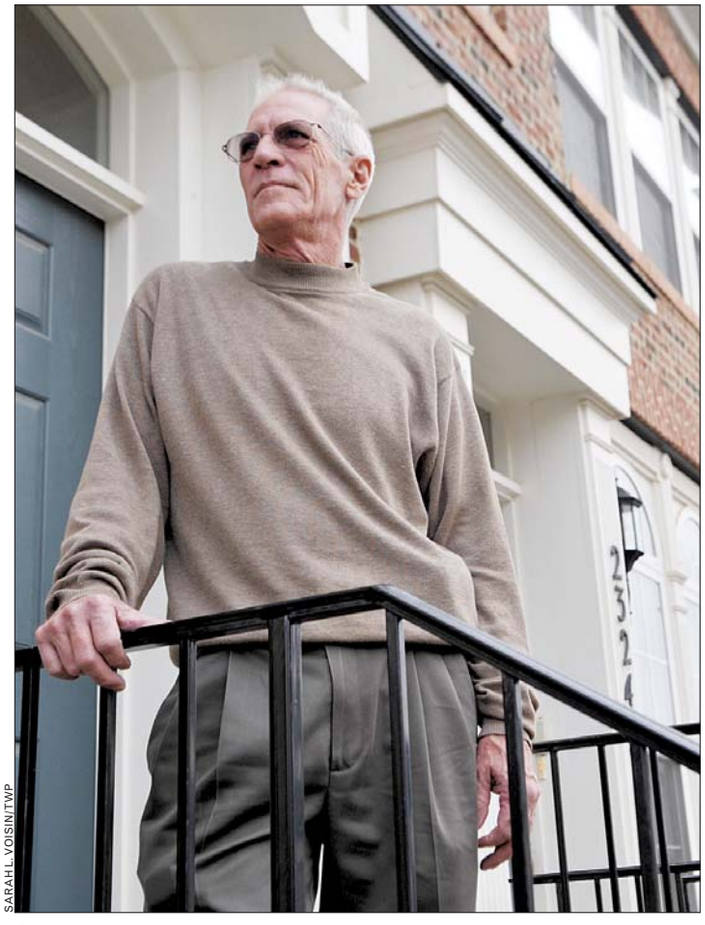

SARAH L. VOISIN/TWP

Gene Bollinger began searching for roommates after he became unemployed.

The high housing costs and low salaries in the nonprofit sector and on Capitol Hill practically make it a necessity.

But for single mothers or older homeowners under financial stress, looking for "recession roommates" is a harder line to cross.

Nancy Coleman, 52, of Bristow, was not desperate for the money a roommate can bring. After all, her older daughter had lived rent-free with her for two years after she graduated from college.

But with that daughter getting married, and her youngest away at Old Dominion University, the house was echoingly empty. In January, Coleman started thinking about getting a roommate. She tried to find one through church and her social network. She looked at Craigslist twice without taking the next step — writing an ad.

"Oh, no, I can't do this," she recalled thinking.

But when her dog died, she decided to take the plunge, and she quickly found a woman who wanted to live with her in exchange for $500 a month.

"I got a roommate also for the money," she admitted, as her piano lessons and freelance bookkeeping work have been hurt by the recession. While usually she had 20 to 25 piano students, now she has 16. She used to have part-time bookkeeping jobs and decided to do freelance work last year, "right when the economy went down the tubes." She said, "I just assumed I would have all the work I wanted."

> **"I'm not sure there are that many people out there just looking for a room."**
>
> —GENE BOLLINGER
> RENTS OUT ROOMS IN HIS HOUSE

It turns out she and her new roommate have some mutual acquaintances, and she is pleased

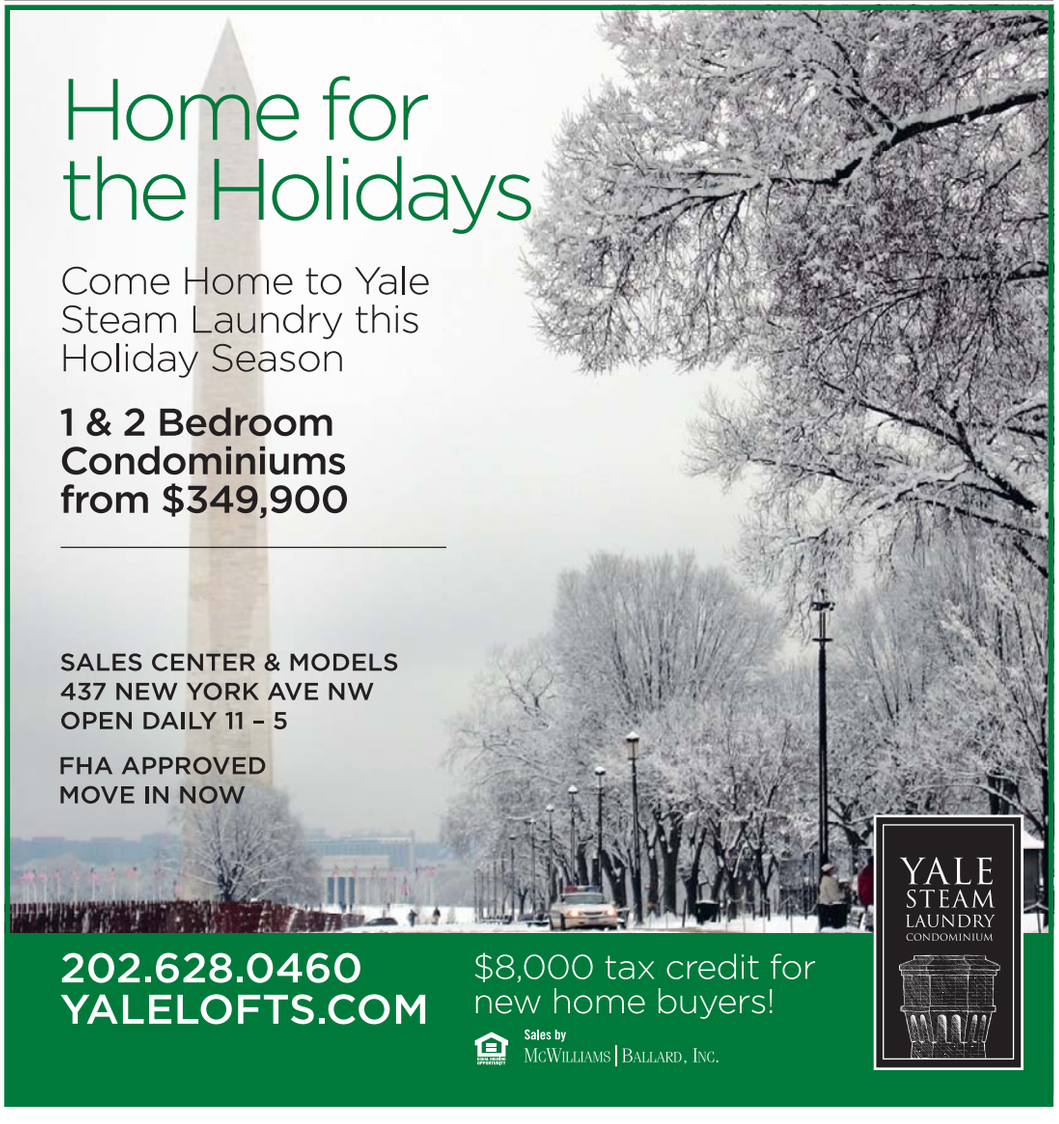

PHOTOS BY SARAH L. VOISIN/TWP

Gene Bollinger lowers a blind in one of the rooms he is renting to a roommate in his townhouse in Clarksburg, Md. Finding tenants was harder than he expected.

Without income from three roommates, Bollinger won't be able to pay his mortgage.

with how well it's working out. "I went into it with the hopes it would bless me and also the other person, which is why the rent is so low," she said.

But Gene Bollinger is having a harder time filling his Clarksburg townhouse.

Bollinger, 58, bought the place in December 2006. Without income from roommates, he will not be able to pay his mortgage with only unemployment income. He was a project manager for a development company until November 2008.

Even though he knows he has to do this to hold on to his house, it was a hard decision. He thought for months about "how it might change my lifestyle."

For three weeks, he ran ads offering a master suite at $700 a month, a medium-size room at $500 a month, and a small unfurnished room for $300 a month.

Several of the responses he got were scams, and one of the other men who showed interest decided he wanted to be closer to College Park.

Finding a roommate has been harder than he expected. "I'm not sure there's that many people out there just looking for a room," he said.

Eventually he did find roommates for the $700 and $300 rooms, but he is still looking for someone to take the third one.

For single mothers or older homeowners, actively looking for roommates is a difficult line to cross.

"If it works out, they can stay for quite some time, even after I get a job," Bollinger said. "I could use the additional income to catch up."

A Craigslist spokeswoman said roommate listings are up 20 percent this year in the Washington metro area, but it's not possible to

CONTINUED ON E10

Research Study for Diabetes Patients

A Market Research firm in Bethesda, MD is seeking men and women ages 25-60 that have been diagnosed with Diabetes within the past two years. We also looking for parents of children aged 12-18 with Diabetes.

There will be no sales efforts or clinical trials involved. If you qualify for the study, you will participate in an interview, and you will be paid for your time. Please call 301-215-7248.

Get fit *Tuesdays in Express*

A weekly section about how to look and feel and be your best.

express

A publication of The Washington Post

XX174 1x2

DEAR READER: WE'VE BEEN THINKING OF YOU. HAVE YOU BEEN THINKING OF EXPRESS?

Isn't that always how it goes?

Did you recycle an issue of Express you really want? No problem! The print edition of Express is now available free online, because we care about you. You can page through issues back to August 2003 and find the article, ad or gossip that's on your mind.

DOWNLOAD IT. PRINT IT. SHARE IT. EXPRESS. FOR THE PEOPLE.

express

It's a revolution in technology!

Click "Print Edition" at ExpressNightOut.com and access searchable electronic replicas of the Express print edition.

XX197 3x9E

digs

SARAH L. VOISIN/TWP

Even after he finds another job, Bollinger says his three tenants can probably stay.

Rental Rookies

CONTINUED FROM E9

determine whether that indicates that more rooms are available or that there are more re-listings of ads after the first posting doesn't succeed.

According to census surveys taken in 2008, more than 208,000 Marylanders lived as roommates, and 56 percent of them lived with single parents or married couples. In Virginia, 268,900 people shared housing, and 50 percent lived with married couples or single parents.

In the District the number of roommates grew by 18 percent from 2007 to 2008, to 33,171 people. But more than 60 percent of shared households there are traditional pairs or groups of singles.

Elizabeth King, 24, fits that profile, and she's been sharing a townhouse in Centreville since January with two roommates, each paying about $500 a month.

But even this group has been touched by the recession. First, four months after the trio moved in, they started getting foreclosure notices addressed to their landlord. Then, King's human resources job at Northrop Grumman vanished at the end of August. "I was making about $46,000. I was doing pretty well," King said. But with no college degree, her interviews for other HR jobs didn't result in any offers. "I ended up going back to a job I had when I was 20," at Blockbuster, where, as a shift leader, she makes $9.73 an hour.

A Craigslist spokeswoman said roommate listings are up 20 percent this year in Washington.

Because a new owner bought the foreclosed Centreville townhouse at the end of August, King found a two-bedroom apartment for $1,200 a month in Chantilly. But her current roommates are getting married, so she needs to find someone to share it with.

If she can't find someone, she'll have to send her dog to live with one of her former roommates and move back in with her mother.

"I knew I was going to lose my job, but losing my job and my home at the same time, that hit me," King said. MARA LEE (FOR THE WASHINGTON POST)

The Renovation Renaissance

Rehabbing a historic house can score you a stylish and storied place to call home

For some aspiring homeowners, phrases like "as is" or "fixer-upper" sound as ominous as "termite infestation" or "nuclear power plant views." Still, there are many nesters itching to rehab a Queen Anne on the Hill or a Federal rowhouse in Old Town, creaky floors, tiny closets and decrepit bathrooms be damned. Ingrid Abramovitch's book, "Restoring a House in the City" ($40, Artisan), stakes a claim that older homes can be livable and lovely. We chatted with her about the book, which chronicles hot properties from D.C. to Brooklyn.

Abramovitch

PHOTOS COURTESY BRIAN PARK

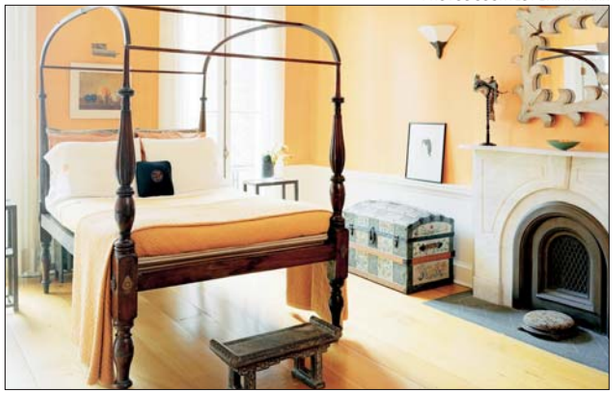

THIS OLD ROWHOUSE: "Restoring a House in the City" shows off renovated properties including Darryl Carter's D.C. manse (kitchen, left), a circa-1865 Brooklyn Heights brownstone (top right) that mixes modern decor with traditional architecture and a Boston Greek Revival townhouse (bottom right) decked out Old World style.

What's the siren call of owning an older home?

People recognize that they just don't build houses like these anymore. These places were made by hand, by craftsmen who used exquisite materials, like first-growth wood paneling. They're gorgeous. It's so short-sighted when people remove things like that due to current fashion.

How can you update an old house without destroying its soul?

It's a question everyone who undertakes a restoration needs to ask. But I don't think there's a cardinal sin when restoring a house, except thinking that older houses are museum pieces and that they can't be relevant to modern life.

When do you know that a house is too "as is" to fix up?

Well, if the house speaks to you, go for it. But get a really good inspection done before committing. Try to find out what the budget will be for the things that'll need fixing. But you have to realize it isn't easy to renovate! I didn't even renovate my house, but it has constant issues — we've repointed the bricks, replaced the front door and done the floors.

What areas do people update?

Everyone wants a new kitchen and bathroom. I don't think people feel as guilty about doing these renovations, because some of these houses never had bathrooms to begin with. Choices people make are interesting. One homeowner put in a bathroom in what used to be a bedroom; some people return houses to the original layout and put the kitchen on the main floor.

The owners of a 1763 Philly rowhouse decorated it in a cheeky modern way.

What sort of design challenges do townhouses present?

So many! I live in one now, and like everyone who does, I think about light issues. These houses are often tall and skinny with windows on the front and back, so you have this whole core that doesn't get light. You have to bring it in by building an addition with glass walls, or by using artificial light.

Any other challenges when furnishing older rowhouses?

In rooms with high ceilings, I think scale is always a huge issue. Those rooms can take really big pieces, because if the furniture is too small there, it'll be dwarfed.

You feature one D.C. home in the book, the Embassy Row mansion of interior designer Darryl Carter. What drew you to it?

It was the whole story of Embassy Row, which was emblematic of many neighborhoods in the book. It's full of all these houses that would've been torn down if they hadn't been taken over by embassies. And now some people are turning them back into private homes, which is pretty glorious.

Does the decor have to match the period of the house?

No, I think you can have a contrast between old and new. They bring out the best in each other. Still, I think design is moving in a direction where we're embracing a turn-of-the-last-century style. And I've seen gorgeous houses that stay true to their period. You learn a lot by seeing how the house would've felt originally. For instance, I love that Carter furnishes his house with antiques, but it doesn't look like a museum. He lightens it up, so it's traditional without being cobwebby. JENNIFER BARGER (EXPRESS)

With a whole host of amenities, close proximity to the Pentagon, the Airport, and Shirlington you will surely fall in love with the urban lifestyle at The Grove.

$8,000 TAX CREDIT FOR 1ST TIME HOME BUYERS!*

HURRY! LIMITED EXTENSION!

CONDO FEES PAID FOR ONE FULL YEAR!** PLUS UP TO $10,000 IN CLOSING COSTS!**

2 BEDROOM CONDOS FROM THE $350S!

3 BEDROOM CONDOS FROM THE $430S!

THE GROVE AT ARLINGTON

Urban. Alive. Unlimited.

"We are pledged to the letter and spirit of U.S. policy for the achievement of Equal Housing Opportunity throughout the Nation. We encourage and support an affirmative advertising and marketing program in which there are no barriers to obtaining housing because of race, color, religion, sex, handicap, familial status or national origin."

2311 25th Street South, Arlington, VA 22206

703-892-0555 • GroveAtArlington.com

Open Daily 11-6 • Brokers Welcome • Sales by the Mayhood Company

See sales associate for details on all promotions. * Offer expires April 30th of 2010, or June 30th to close, as long as a binding sales contract is in place. Restrictions and income limitations apply. Prices, financing and terms are subject to change without notice and are based on availability. FHA and VA financing is subject to all applicable restrictions and regulations. Specific terms apply and buyer is subject to qualifications as determined by seller and any lender designated by seller. **With use of designated lenders and title company.

'New Moon' has arrived! So: Team Edward or Team Jacob? | 24

lookout

express • MOVIES • M • STYLES • SHOPPING • HOME • WWW.EXPRESSNIGHTOUT.COM

feast a burden?

FEED A CROWD SANS STRESS WITH HORDE-PLEASING DISHES, TABLE-STRETCHING TIPS AND DRINKS THAT'LL SERVE DOZENS 22

ILLUSTRATION BY CHAD CROWE

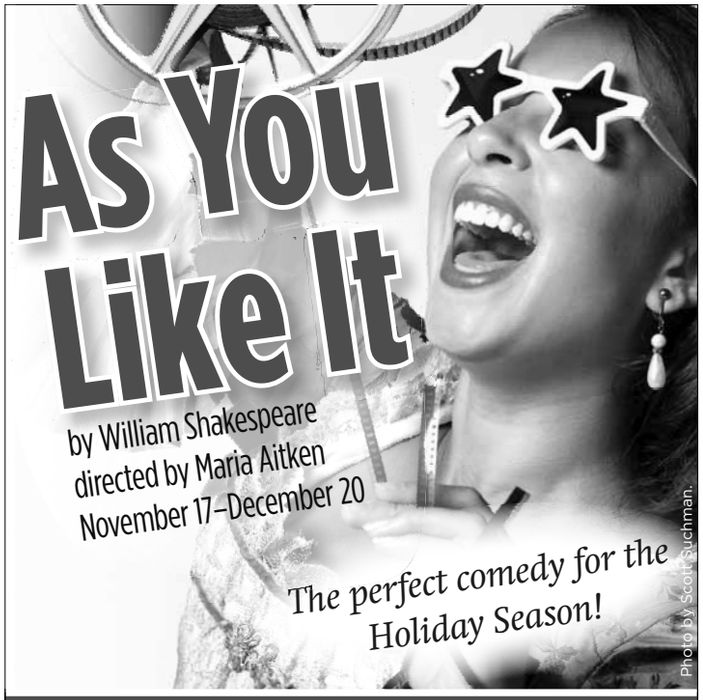

Call for tickets today! 202.547.1122

SHAKESPEARE THEATRE COMPANY
SIDNEY HARMAN HALL
610 F STREET NW • WASHINGTON, DC 20004

ShakespeareTheatre.org

Media Partner WAMU 88.5 FM AMERICAN UNIVERSITY RADIO
Production Sponsor HRH Foundation
With additional support from KPMG

Jamaica Jamaica Island Grill
Union Station Food Court
"Liven up your taste buds!"

We specialize in authentic Jamaican Jerk cuisine featuring such tantalizing dishes as Jerk salmon burgers, Jerk chicken burgers, Jerk BBQ Chicken, and of course spicy Jerk chicken

Enjoy our $7.25 lunch specials from 10-4 daily

FREE delivery available with a minimum purchase of $25.00. Limited delivery area

UNION STATION FOOD COURT
50 Massachusetts Ave. #26 202.898.2004
202.898.0001(fax)
www.jamaicajamaicaislandgrill.com

expressnightout.com

X0072 2x.5

facetime

TAO RUSPOLI

Olivia Wilde

ACTRESS, WASHINGTON NATIVE

D.C.'s Olivia Wilde has tackled the teen market (as Alex on "The O.C."), the prime-time drama (as Thirteen on "House") and the Hollywood blockbuster (next year's anticipated "Tron Legacy"). But she takes an indie turn with her new film, "Fix," directed by and co-starring her husband, Tao Ruspoli. The actress — and daughter of veteran news journalists — chats about working with a spouse and coming home for the holidays.

Tell us about "Fix."
I like to describe the film as a dark comedy, a road movie and a story about a family. It's about two brothers, one of whom has 12 hours to get his brother to rehab, or else he'll have to go to jail for seven or eight years. It involves this wild odyssey through Los Angeles, where they encounter all these different characters.

Was it difficult to work alongside your husband?
It was fun! The great thing about working with someone that you're involved with romantically and whom you respect and admire is that you trust them. I really felt very safe in Tao's hands and very free to take risks. I think that's when actors can really thrive.

You grew up in Georgetown. Do you come back here often?
I'll actually be back for Thanksgiving to see my family. Every time I visit, I'm struck by what a beautiful city it is. Whenever I meet other people in Los Angeles who also grew up in D.C., we have an immediate connection and camaraderie. It's a very cool place to be from.

Now you live in Venice, Calif., which seems like the opposite of D.C.
I actually settled in Venice because it's the most East Coast of all the L.A. neighborhoods. It's a pedestrian place — you walk or bike to the bank, the post office, the gym. Unlike other parts of L.A., you actually know your neighbors. There's a real sense of community here.

> "The idea that the paparazzi might 'catch' me looking sloppy, silly or fat is ridiculous. I'm only human."

Do you enjoy the red carpet aspect of being a celebrity?
We dress up so much in this business — I'm always getting gussied up for something or other. I like to be experimental, take risks and learn about the designers because, of course, they're artists, too. I don't obsess over it, but I certainly appreciate the chance to wear some of these beautiful things.

Is it annoying to be photographed so often?
Actors are not politicians. We're not claiming to be perfect; in fact, quite the opposite. We're eccentrics, artists, people who like to play. The idea that the paparazzi might "catch" me looking sloppy, silly or fat is ridiculous. I have nothing to hide; if someone gets a picture of me spilling on myself, well, I'm only human. As an actor, my only job is to be human.

On the plus side, you've started popping up on best-dressed lists.
I would never want the pressure of being any sort of fashion icon. People must always expect you to always look fabulous, and I am nowhere near that. One night I could be wearing a beautiful Marchesa dress, but the next morning, I'm schlepping around in painting jeans and a T-shirt. BETSY LOWTHER (EXPRESS)

EVENT HORIZON **Go homemade for the holidays** with finds from the D.C. Craft Mafia's Holiday Heist sale (Sat., 12-6 p.m., the Soundry, 316 Old Dominion Road, Vienna, Va.; Craftmafiadc.com). About 40 area vendors will hawk gifty handmade wares, including modish botanical silver jewelry from Beth Pohlman, screen-printed tees by Yinibini and retro-patterned handbags from Holland Cox.

goods lookout

Batting Power

THE UNOFFICIAL mascara guidebook suggests (A) a single swipe of the wand for a downplayed daytime look, or (B) multiple coats for Twiggy-esque evening eyes. But try to go from A to B before that after-work event and you'll quickly end up with (C) weird clumping and wayward, stuck-together lashes. Bobbi Brown's new Extreme Party mascara ($22, department stores) was crafted specifically for easy re-application, so you can amp up your eyes — even hours after the first lashful — without making a gunky mess of your makeup.

Grab Bag

2

A Fresh Tote

HAUTE HANDBAG designer Danielle DiFerdinando grew up in the D.C. suburbs, but her line of chic carryalls, Danielle Nicole, feels thoroughly citified. The New York-based designer, whose standout pieces include the patent and leather Melanie tote (shown, $495, Danielle-nicole.com), hosts trunk shows Nov. 25, 11-4 p.m. at Daisy Too (4940 St. Elmo Ave., Bethesda; 301-656-2280) and Nov. 28, 2-6 p.m. at Bloomingdale's (5300 Western Ave., Chevy Chase; 240-744-3700).

Queso, Can You Make It?

3

CALL BRIE, CHEVRE and their fromage cousins the rock stars of the holiday appetizer buffet, likely to induce idolatry and swooning. But carbs served alongside the stinky stuff don't usually inspire excitement. ("Ritz again; how brilliant!"). Daelia's Biscuits for Cheese ($5 for 4 oz., Whole Foods), however, create a conundrum. The thin, raisin- and almond-loaded crackers taste so good on their own, guests may snarf them without realizing they also work as a crispy foil to almost any cheese.

5

A Class Menagerie

DISNEY PRINCESS chairs and Transformer toys incite glee in toddlers. But such plastic, made-in-China detritus clashes with Mom and Dad's Eames chairs, and it doesn't do Junior favors either. With bObles foam furniture-cum-playthings ($39-$499, 2modern.com), kids get to rock on green elephants (shown, $139), climb on blue crocodiles and sit on yellow pigs. The idea: to improve children's motor skills and give their playrooms a jolt of mod style.

Sit Here, Mister Gobbles

4

EVERYONE COMING TO Thanksgiving dinner expects a table decorated with baby pumpkins and those bizarre, hard, multicolored ears of corn. (Did they get that way though genetic modification, from farmer voodoo or what?) Co Co. Sala's milk or dark chocolate turkey place card holders ($4 each, 929 F St. NW; 202-347-4265) serve as a more unusual — and yummier — statement, and they probably won't end up in the composter. The downtown loco-for-cocoa cafe also offers after-feast treats to go, including maple pumpkin pies and chocolate pumpkin seed bark.

dear manolo

ANSWERS FROM THE SHOE BLOGGER

My boyfriend invited me to spend Thanksgiving with his family in rural Kentucky. This is my first meeting with his "kinfolk," and while I know he is exaggerating when he describes their country ways, I'm still worried. What should I wear? — MEREDITH

■ Manolo says, the Manolo is sorry, but whenever he hears the words "kinfolk" and "Kentucky," he thinks of the movie entitled "Next of Kin," in which Bill Paxton, Liam Neeson and the late Patrick Swayze play three hillbilly brothers from deepest Appalachia. (Even the Manolo, whose English is not so good, could tell that everybody was faking the accent.)

In any event, the Manolo takes away two important lessons about rural Kentucky from watching this piece of cinematic flapdoodle.

The first is do not mess with the kinfolks, lest the hillbillies come after you with their antique shotguns, crossbows, bowie knives and rattlesnakes.

The second is always be polite to rural people, or as the great Monday Night Philosopher Hank the Bocephus Williams Jr. says about the country boys, "We say grace and we say ma'am, and if you ain't into that we don't understand."

As for what to wear, the Manolo suggests the Betty T-Strap from Frye ($155, Zappos.com) as being the shoe sturdy enough for the country road and yet not inappropriate for Thanksgiving dinner or church on Sunday.

@ Ask the Manolo a question at manolo@shoeblogs.com. Visit the Manolo at shoeblogs.com.

ILLUSTRATIONS BY CHAD CROWE

FOOD FOR THE MADDING CROWD

Big-bird dinners for your ginormous family. Sunday brunches for a zillion co-workers. New Year's drinks for a mob. During this season of hosting, entertaining on a grand scale might seem more folly than jolly. ►

► But having a crowd over should be about bringing loved ones together, not freaking out about whether you have enough stuffing for everyone, says Eric Ziebold, chef at CityZen (1330 Maryland Ave. SW; 202-787-6006). "When you welcome people for a family-style meal, everyone wants to be in the spirit of eating, not stressing."

Whether you're hosting a holiday feast for Kate Gosselin and kids or a spirited Sunday supper for 45, the recipe for success is the same: Balance the workload so you make something delicious and still see guests. The goal: you sitting down at the table, not slaving over a tray of Beef Wellingtons for 200.

Procrastination may be your modus operandi for gift-buying, but if guests are coming tomorrow, you should've started prepping for dinner three days ago, or, heck, last week. "Do as much ahead of time as possible," says Lisa Schroeder, author of "Mother's Best: Comfort Food That Takes You Home Again" ($28, Taunton Press). "The advantage of cooking ahead? You deal with disasters in advance. You want to celebrate, not be stuck in a kitchen."

Not surprisingly, that's why Thanksgiving and yuletide menus traditionally star dishes that can be assembled in sizable quantities. "For execution, it's advantageous to do a large roast as your main course. If you're cooking something big like a ham or turkey, it can come out of the oven to rest for a while as you get everything else finished," Ziebold explains.

But a bird or beast needn't headline every party. "I'm a big fan of casseroles and things that can be set up or re-warmed with a high time tolerance," Ziebold says. That doesn't mean resurrecting mom's infamous Tuna Noodle Surprise, either. Chef Scott Drewno

TIP

Dinner parties aren't just about food. "Don't forget ambiance," says D.C. party planner Maria Cooke. "Arrange seating that'll stimulate conversation. Keep a big fire crackling, dim the lighting and create cozy spots for people to mingle."

entertaining lookout

HOW MUCH HOOCH?

If a horde is coming over for supper, how much wine will you need? If you're pouring vino, count on half a bottle per person per two hours of fete time, unless your posse likes to play F. Scott Fitzgerald Goes to the Dinner Party. For beer, think two to three bottles per guest.

of the Source (555 Pennsylvania Ave. NW; 202-637-6100) serves spicy noodle dishes for family-style meals at the restaurant. Schroeder whips up a savory onion pudding spiked with bacon or heaps of cheese.

Soups also go a long way. And, yeah, some of the best crowd-stuffers (hello, enchiladas, lasagna or more exotic Med cousins such as Greek pastitio and Turkish moussaka) show that flavor can trump style when you're feeding more than a few.

It's always good to test a recipe at least once before putting it on the marquee at your place, unless you're adept at home-shucked raw oysters or flambéed Crepes Suzette.

Another key to dinner party success: Keeping in mind that a big group, like a big country, has a variety of tastes and opinions. That means having dishes to satisfy both your red state, red meat-loving uncle and your vegan PETA pals who RSVPed "yes."

Vary the type of food prep, both for taste and to give yourself a break at the stove. "I pick different temperature profiles — some items at room temperature, some cold dishes and other foods hot," Drewno says. "You can refrigerate salads and prep room-temperature dishes early, then focus on hot food." Just try to disperse the dishes over the course of the meal so that your guests don't get a culinary cold rush.

Hot food made in advance can be warmed just before serving. Or, choose dishes that go in an electric fondue pot, a chafing dish or a slow-cooker set on low.

And while presenting each guest a plate — maybe from under one of those fancy domes, like a cruise ship waiter — sounds elegant, it's not practical. Instead, think family style and have guests serve themselves and pass plates around the table.

"Sharing and passing sides involves everyone in the meal. It's more intimate when I'm serving to the person next to me and food is being handed around," Ziebold says. He recommends sides that can be prepared in large batches, say sautéed spinach, cold beet salad or an industrial-sized Pyrex bowl of scalloped potatoes.

And while laying in a case of Chateau de Obscure Corner of France isn't a bad idea for a massive dinner, you don't have to abandon the concept of a signature cocktail. Just pick a highball that can be mixed in high quantities. "For big gatherings at the holidays, there's nothing better than punch or large bowls of eggnog or mulled wine," says Derek Brown, founder of Better Drinking catering service (Better-drinking.com) and bartender at the new Passenger/Columbia Room (1021 Seventh St. NW; 202-393-0220). "That's something you can make in a big batch. Then you don't have to fuss for each person."

When he doesn't want to serve from a punch bowl, Brown leaves instructions, hooch and measured ingredients so that guests can help themselves to a personalized sip.

"Communal dining is fun but chaotic," Drewno says. "As long as you watch your fingers grabbing for the good stuff, you'll have a good time." ERIN HARTIGAN

TIP

People will gather where the food is. "Have nibbles, finger food, nuts and cocktails at the ready," says cookbook author Lisa Schroeder. "I welcome guests with a bar with ice, mixers and hors d'oeuvres."

CROWD CONTROL

Ice cubes melt quickly, diluting punch bowls. Bar pro Derek Brown suggests filling a rubber Bundt pan with water, adding berries and freezing it. Once popped out, he says, the ice ring, "looks cool and won't water down a drink."

Get creative with serving wear. Ask guests to BYOP (plate). "Renting plates is the eco- and budget-friendly way to go," says Cooke. "You can get anything from an intricate design to classic white china plates from party rental companies such as Party Rental LTD DC (Dcrental.com)." Or, hit the thrift store for fancy-yet-frugal glassware, particularly champagne stems. And if you need a fondue pot for 40 and a pal owns one, borrow it instead of investing in that fancy one from Le Creuset.

Don't try to force your space. "If you don't have enough table seating in one area, group folks in different areas at smaller tables," says Maria Cooke, founder of D.C.'s Ritzy Bee Events. "Just be sure to keep guests' comfort in mind. You don't want them to have to eat soup off their laps!" Or, if you lack loads of seating (or apartment square footage), consider hosting an all-finger-food fete.

When dinner's over, send guests on their way with a good taste in their mouths. "Create a hot chocolate to-go station with cups, toppings and cookies for them to enjoy on the cold walk or drive home," Cooke says.

STRIKE THE POSIES

Don't deck the dinner table with bouquets that'll block views of other guests or encroach on plates and glassware. (Blooms shouldn't go too near candles, either, fire-starter.) "Consider a big arrangement in a front entrance or on a buffet," says party pro Maria Cooke.

lookout entertainment

nightlife agenda

SATURDAY

Over the course of 30 years, hip-hop has moved from being a curiosity to being a ubiquitous force throughout the world, for better and sometimes for worse. "The Greatest Hip-Hop Cover Story Ever Told" aims to chart this path with a multimedia production that features the most Washington hip-hop talents ever amassed on one stage. From street-oriented rappers such as Laelo Hood to socially focused performers such as Hueman Prophets, this show's cast of artists is as communal as it is ambitious. See the show at **DANCE PLACE**.

TWP

Artist Tabi Bonney is one of many who will pay tribute to hip-hop on Saturday.

There are your hip-hop and '80s tunes, but when it comes down to classic party music — the kind that gets people singing along and leaping up to dance — it's hard to beat '60s girl groups, old Motown cuts and stirring soul. DJs Mad Squirrel and Rob J. have taken this formula, tossed in funk and fuzzy up-tempo garage rock, and they've had a good time with a monthly night called Party Lights in Cafe Saint-Ex's basement. Now they're movin' on up to the **BLACK CAT'S BACKSTAGE**, which promises more room to dance when the Ronettes and Shangri-Las records drop. Even better news: It's still free.

Check out an extended version of "Nightlife Agenda" each Thursday at **washingtonpost.com/gog**

Bella, left, and Edward, right, will sigh, suffer and stare; Jacob will bare his abs; various other vampires will be good, bad or both — and then there will be a third movie!

Eternal Love, Boredom

'New Moon' will tire non-'Twilight' fans but delight legions of devoted Twihards

'NEW MOON'

- **DIRECTOR:** Chris Weitz
- **STARS:** Robert Pattinson, Taylor Lautner (left), Kristen Stewart
- **IN A NUTSHELL:** Edward dumps Bella; Bella seeks solace in werewolf Jacob.
- **FOR FANS OF:** Pop-culture phenomena hyped months in advance, longing stares

MONSTERS | Where would Hollywood be without that old standby, the vampire-werewolf-schoolgirl love triangle?

As every Stephenie Meyer fan knows, "New Moon" is the one where vampire Edward Cullen (Robert Pattinson) dumps human girlfriend Bella Swan (Kristen Stewart) for her own safety. She turns to chum Jacob Black (Taylor Lautner) for solace, unaware that he's a werewolf and, therefore, Edward's sworn enemy.

For anyone who has not sworn the blood oath of undying allegiance to all things "Twilight," here's a few issues with "New Moon": It's really two half-moons, or two halves of a movie that don't quite fit. Mopey teenage Bella has all the luster of, well, a mopey teenager. The real rivalry between the werewolves and vampires is to see which species can behave with greater preposterousness and pretension.

"New Moon" shares its predecessor's brooding, diary-of-a-mad-girl tone. Bella starts her senior year in the worst way as Edward breaks up with her.

> "It's really two half-moons, or two halves of a movie that don't quite fit."

Months of pining and bad dreams eventually are eased as she starts hanging out with Jacob, who misses no opportunity to show off his Olympian pecs and abs.

Bella's timing stinks, though, because Jacob's just entering wolfman puberty. Suddenly, he's running with a pack of werewolf brethren, and he pushes Bella away just as Edward did — for her own protection.

So, she mopes some more.

The soap-opera melodrama of Stewart, Pattinson and Lautner's performances provides some unintentional laughs that lighten the movie's relentless gloom.

Yet Bella is just a drag to be around. With her flat speech and listless presence, it's unfathomable how two sets of monsters could fixate so completely on her.

All three lovers are so joyless, it's hard to imagine why any of them would want to spend eternity together.

They're here for two more movies, though. And that sounds like a real eternity. DAVID GERMAIN (AP)

DEALS **MTV Actually Airs Music** The network that introduced millions to Michael Jackson will air his final performance. MTV Networks has acquired the exclusive U.S. TV rights to air the documentary "Michael Jackson's This Is It." Though the film wasn't the blockbuster smash some anticipated, the concert movie did well at the box office and should prove of high interest to viewers of MTV. Sister networks such as VHI, BET and Palladia will also have the rights to air the film. (THE HOLLYWOOD REPORTER)

Teens: It's in Their Blood

Loving 'Twilight's' heartthrobs is a time-tested rite of passage for girls

FANDOM | Fifteen-year-old Chloe Bates is in love with Taylor Lautner, one of the stars of the "Twilight" films. And she's not alone.

Girls have been falling in love with movie stars since the dawn of cinema. When teens became Tinseltown's prime marketing target, Hollywood delivered handsome heartthrobs any girl could love.

James Dean. Frankie Avalon. David Cassidy. Rick Springfield. Johnny Depp. For Chloe's generation, it's Lautner and Robert Pattinson of "Twilight."

These girls are participating in a uniquely female rite of passage: the birth of romantic fantasy.

"They're practicing feelings of love and attachment and attraction and romance," says Los Angeles psychologist Wendy Walsh. "These are all new feelings, and what a safe way to play them out — in the privacy of their own room with a poster of Taylor Lautner."

Pattinson and Lautner are cut from the same heartthrob cloth as their predecessors: smooth-faced, wholesome boys who are just a touch away from attainable.

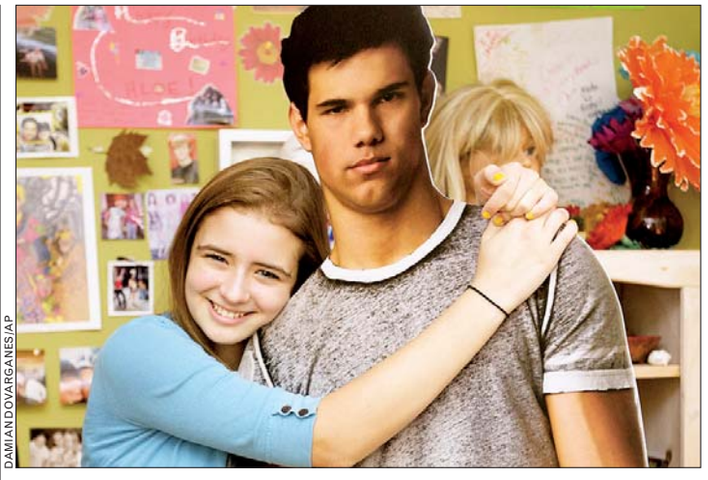

DAMIAN DOVARGANES/AP

"Twilight" fan Chloe Bates, 15, bonds with her cardboard version of Taylor Lautner.

Heidi Hurst of teen pinup magazine Tiger Beat notes that since the magazine was established in 1965, the guys on its pages have been "non-threatening, more on the boyish side of good looks."

Past heartthrob Rick Springfield says he never believed his adolescent female followers were attracted to him sexually: "If they were confronted with this older man and they saw all this body hair and whiskers, they'd probably completely gross out."

He theorizes that fans are responding to fledgling feelings of attraction they can't yet define. "They're just letting out all this new energy that they're discovering," he says. SANDY COHEN (AP)

MALICJEWELS
GEM & JEWELRY SHOW℠

GAYLORD NATIONAL CONVENTION CENTER
201 WATERFRONT ST., NATIONAL HARBOR, MD 20745

This Weekend Only!

NOVEMBER 20~22, 2009

Open to the Public!!

FRIDAY: 12N –6PM // SATURDAY: 10AM –6PM // SUNDAY: 11AM –5PM
*REGULAR ADMISSION: $6/PERSON

MalicJewels.com

Fine Jewelry ~ Diamonds & Colored Gemstones ~ Contemporary ~ Antique /Estate ~ Costume ~ Custom Designed ~ Gold ~ Silver ~ Titanium ~ Beads/Bead Jewelry/Beading Supplies ~ Rocks/Minerals/Fossils

MALICJEWELS GEM & JEWELRY SHOW℠
Is excited to have
National Jewelry Instructor and Artist
RUBEY SHEA

Rubey Shea is an Artisan Jeweler and SciFi/Fantasy mixed media artist. Visit **www.DigArt1.com** for more information or to **Pre-Register and save $10 on each class**.

Featuring classes in:

- FUNdamental Jewelry Making℠ ~Wired Pendants; Wire Wrapping; and 'My Style – All About You'
- Beading with Pizazz℠
- Kumihimo with Pizazz℠
- Beaded/Wire Wrapped Jewelry
- BeadSwap ~ Bring your beads and swap with others while making great pieces!

FREE ADMISSION
FREE GIFT
While supplies last.

No Photography, Solicitations or Strollers Permitted

DÆDALUS BOOKS
WAREHOUSE OUTLET
GREAT BOOKS AT 50-90% OFF LIST PRICE
Great bargains in art, history, literature, natural science, gardening, crafts, cookbooks, literary fiction and a fabulous selection of children's books. Also a huge selection of CDs at less than half price: classical, jazz, world.
OPEN 10-7 EVERY DAY
LOCATED 1.5 MILES WEST OF I-95 JUST OFF ROUTE 32
RIGHT TURNS ON BROKEN LAND, SNOWDEN RIVER PARKWAY, BERGER ROAD AND GERWIG LANE
9645 GERWIG LANE COLUMBIA, MD 21046
STORE: 410-309-2730 WWW.SALEBOOKS.COM

AMERICAN FLATBREAD
CLARENDON HEARTH
ALL NATURAL PIZZA BAKED IN A PRIMITIVE WOOD FIRED EARTHEN OVEN
Zoso Bldg, 1025 N. Filmore, Arlington, VA 22201
703.243.9465 • www.americanflatbread.com/clarendon
Mon-Thurs: 4:30-10:00; Fri: 12:00PM-11:00,
Sat: Noon-11:00; Sun: Noon-9:00
Zagat Rated — Excellent • ★★★— The Washington Post
One Block from the Clarendon Metro Stop (Orange Line)
FREE PARKING | Private dining room • Currently taking reservations
Now Open for Lunch Fridays Starting at NOON!

"BOTH FUNNY AND UPLIFTING,
'The Blind Side' is truly one of the best films of the year."
– Phil Boatwright, PREVIEW ONLINE

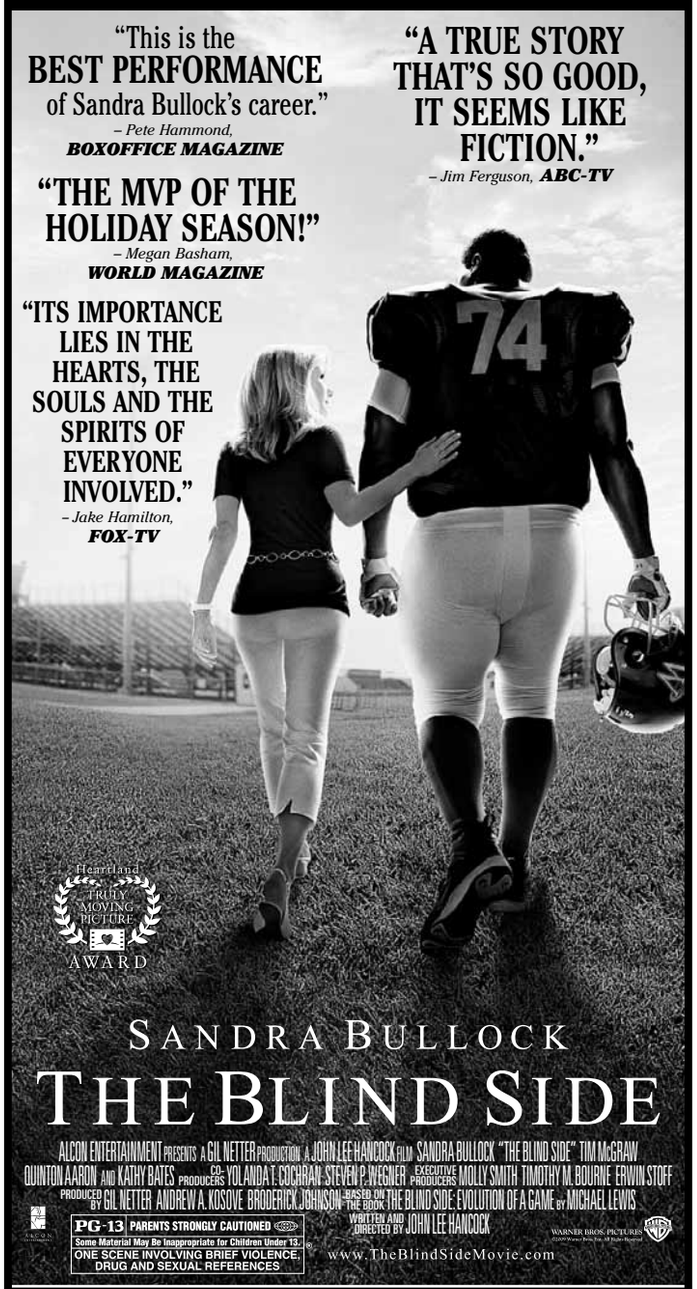

MOBILE USERS: For Showtimes, Text Message BLIND and Your ZIP CODE to 43KIX (43549)
STARTS TODAY - CHECK DIRECTORIES FOR LISTINGS

FROM THE WORLDWIDE BESTSELLER COMES
THE MOTION PICTURE EVENT OF THE YEAR

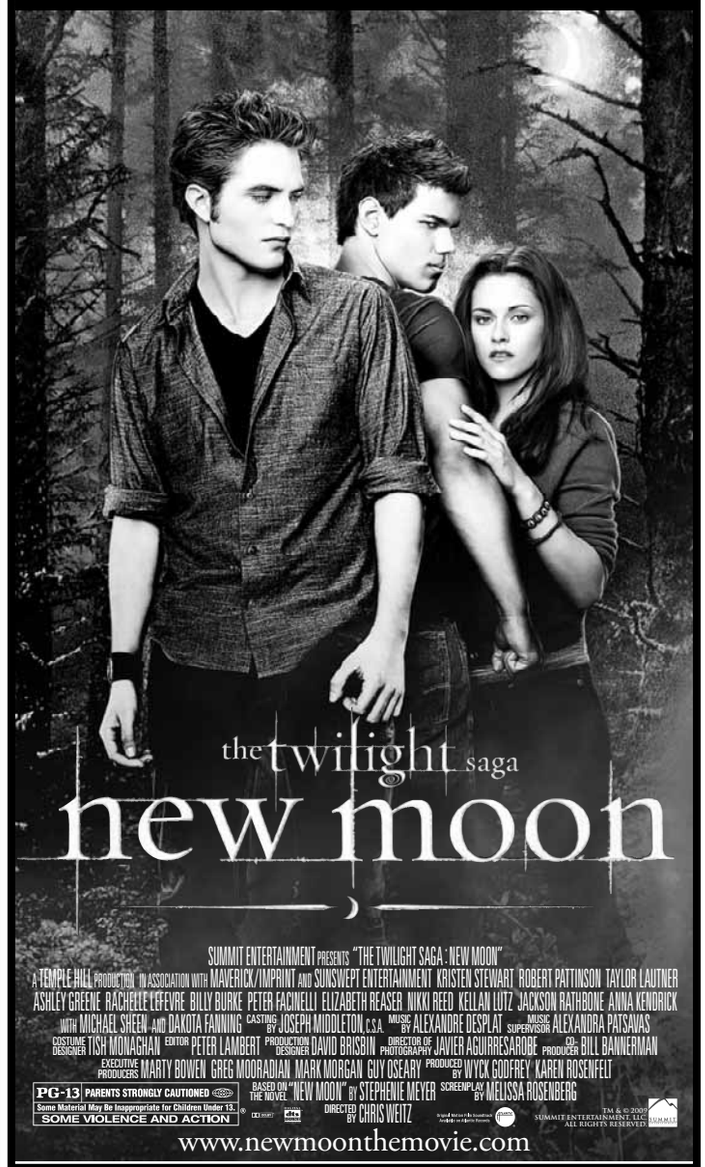

MOBILE USERS: For Showtimes, Text Message NEWMOON and Your ZIP CODE to 43KIX (43549)
STARTS TODAY
Check Local Listings For Theatres And Showtimes
NO PASSES OR DISCOUNT COUPONS ACCEPTED

lookout

Now Playing

AMELIA (PG, 111 minutes) As the film opens, with Amelia Earhart (Hilary Swank) about to set off on what was to be her last global adventure, who can't see how it's all going to end? Not that there isn't loads of inherent drama in this life story. The proto-feminist flier had to overcome enormous sexism just to be taken seriously in the cockpit. Would that the film had taken as many risks as Earhart. (MO)

AN EDUCATION (PG-13, 100 minutes) Sixteen-year-old Jenny (Carey Mulligan) lives in London with her anxious, ambitious parents, who are channeling all their postwar striving into aspirations for their bright, pretty daughter. Jenny is headed to Oxford and, presumably, better things when she crosses paths with David (Peter Sarsgaard), a handsome older man who takes her under his wing and shows her the finer things in life: art, music, good food and the silky, slippery slope of seduction. (AH)

THE BOX (PG-13, 116 minutes) In Richard Kelly's adaptation of a Richard Matheson story, NASA scientist Arthur Lewis (James Marsden) and his wife, Norma (Cameron Diaz), are snug in their beds one day in 1976 when they receive at their door a box with a bright red button. Later, they're visited by a man (Frank Langella) who informs her that if she and Arthur press the button, someone in the world — someone they don't know, he's quick to add — will die, and they will receive a million dollars. (AH)

A CHRISTMAS CAROL (PG, 96 minutes) The umpteenth iteration of the holiday classic gets a manic makeover under the direction of Robert Zemeckis, who applies the same motion-capture animation he used to mixed effect in "The Polar Express" to create a fable that is by turns antic, scary, sweet and, in the end, slightly soulless. Just because something can be done with computers doesn't mean it should be. (MO)

CLOUDY WITH A CHANCE OF MEATBALLS (PG, 81 minutes) It's true that any film that crams so many jokes into its brief running time risks making audiences feel as overstuffed as if they'd just eaten a school-size pancake. That's why it's a lucky thing that so many of the jokes are great! (DK)

COCO BEFORE CHANEL (PG-13, 110 minutes) As the film opens, two young girls

Adapt you. "Personal Tech" can give you cool and useful tools. Mondays.
express
A publication of The Washington Post
XX170 4x.5

entertainment lookout

Gabourey Sidibe is Precious, who finds her voice in an alternative education class.

are being deposited by their father at an orphanage in France in the late 19th century. They are Gabrielle (Audrey Tautou) and Adrienne Chanel, who, as grown women, take up singing in cafes and pursuing wealthy men as a means of getting on in the world. (AH)

THE FOURTH KIND (PG-13, 98 minutes) Someone — or something — has been terrorizing the people of Nome, Alaska, in this unintentionally silly thriller about alien abduction whose title is the only thing it has over the classic "Close Encounters of the Third Kind." The biggest problem with the movie: Nothing ever really happens. We never actually see the aliens. Nor do we ever see what exactly they do to their victims. (MO)

GOOD HAIR (PG-13, 95 minutes) "Daddy, how come I don't have good hair?" It might be the most loaded and universal question within the black community. And it's the question — asked by his then-5-year-old daughter — that propels comedian Chris Rock throughout a hilariously funny documentary. Rock did not have an answer for his daughter, so he embarked on a madcap tour through beauty and barber shops, the Bronner Bros. Hair Show and finally India, where the most coveted source material for hair extensions is grown. (AH)

THE INFORMANT! (R, 108 minutes) Steven Soderbergh delivers a cool, slyly funny psychological caper in which the true-life tale of a corporate whistleblower is extruded through Soderbergh's dry sense of satire and nostalgia for 1970s cinema style into a nifty, if a bit bloodless, bagatelle. A virtually unrecognizable Matt Damon plays Mark Whitacre , who in the 1990s exposed price fixing at Archer Daniels Midland, where he worked as a high-level executive. (AH)

LAW ABIDING CITIZEN (R, 108 minutes) This preposterous exercise in high-minded brutality begins with a brutal rape and double murder by baseball-bat wielding thugs. Ten years later, Clyde Shelton (Gerard Butler), the man whose wife and daughter were slain, exacts revenge on the paroled killer, his accomplice and every government official in Philadelphia. (DK)

THE MEN WHO STARE AT GOATS (R, 95 minutes) You'd have to be out of your mind to object to watching George Clooney — in full Clark Gable mode, no less — for an hour and a half. But he's part of the problem with this wartime satire that glides along with an easy, slightly gonzo grin on its face but never quite goes anywhere. Clooney is admittedly appealing but oddly miscast as Lyn Cassady, a former soldier who was recruited to a top-secret psyops outfit trying to harness supernatural powers. Ewan McGregor plays a journalist who embeds with Cassady, a psychic master now working as a private contractor, on an Iraq war mission. (AH)

THE MESSENGER (R, 105 minutes) In modern warfare, which is more powerful: the IED or the NOK? That's the question posed by this drama about a young army officer assigned to deliver death notices to soldiers' next of kin ("NOKs" in military parlance) while home recovering from injuries — both physical and psychological — that he suffered because of an Iraqi improvised explosive device. (MO)

PARANORMAL ACTIVITY (R, 99 minutes) This genuinely chilling, low-budget indie

Continued on page 40

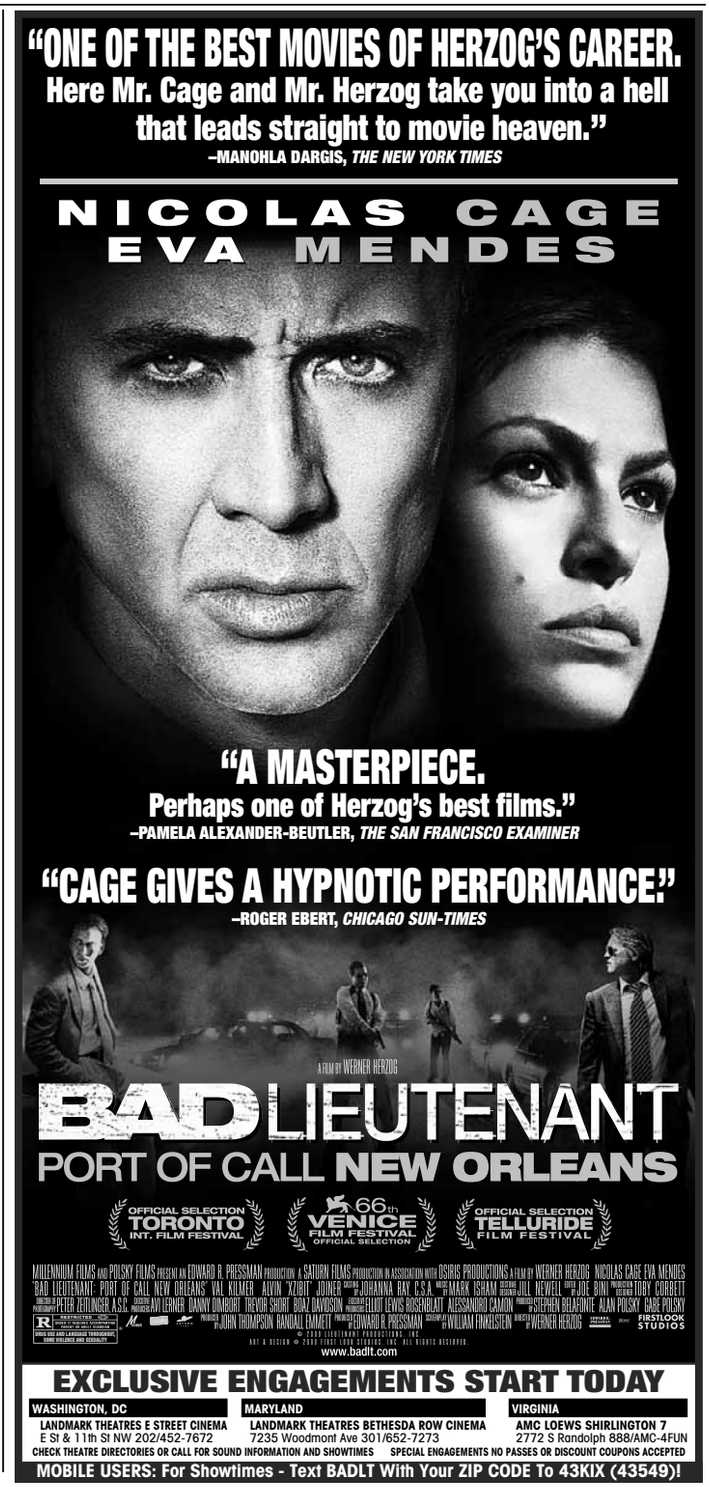

BLACK CAT

1811 14TH ST NW
www.blackcatdc.com

NOV - DEC

FRI 20 THE WRENS
POOR BUT SEXY $15

FRI 20 CLOSE TO THE EDGE: W/ DJ DREDD $7

SAT 21 RIGHT ROUND UP!
80S ALT-POP W/ DJ LIL'E $10

SAT 21 PARTY LIGHTS: DJS MAD SQUIRREL, ROB J. $FREE

SUN 22 THE BLACK FORTYS
GOLDSPOT $10

MON 23 CUB COUNTRY
(EX-JETS TO BRAZIL)
VELVET $8

TUE 24 COUCH NIGHT: DANTE & GEOFF
PLAY THE NEWLY REISSUED
GRAY MATTER LPS PLUS
THEIR FAVORITES BUY THE RECORDS CHEAP & GET POSTERS $FREE

WED 25 MIDNIGHT KIDS
THE CHENIERS $8

FRI 27 HOMO/SONIC:
ALT DANCE NIGHT FOR QUEER FOLKS & FRIENDS $10

FRI 27 NO CONTROL: DJS DENMAN & STEVE EP $FREE

SAT 28 CHOPTEETH
AFROFUNK BIG BAND
KINOBE & SOUL BEAT AFRICA $15

SAT 28 <<BLISS>> DANCE PARTY: DJ WILL EASTMAN $8

MON 30 ELECTRIC TICKLE MACHINE $8

WED 2 DELETED SCENES
BOTTLE UP & GO
NEW ROCK CHURCH OF FIRE $10

THU 3 TED LEO
& THE PHARMACISTS
RADIO 4
TITLE TRACKS $15

FRI 4 BILAL
$20

FRI 4 SORTED:
DJ STEREO FAITH $7

SAT 5 THE BIG PINK
CRYSTAL ANTLERS $13

SAT 5 THE WAG:
60S GARAGE & SOUL $5

SUN 6 CHILD ABUSE
ORPHAN $10

CONCERT-LINE 202-667-7960

WE ARE 3 BLOCKS FROM THE U STREET METRO STATION

TICKETS AVAILABLE FROM TICKETMASTER @ 202.397.SEAT

lookout entertainment

NowPlaying

Continued from page 39

tells the story of a demonic force plaguing a young woman and, by extension, her boyfriend within the claustrophobic walls of their sparsely furnished San Diego home. "You can't run from this," a psychic helpfully tells Katie (Katie Featherston). Micah (Micah Sloat) responds by setting up a video camera to document exactly what happens each night when they tuck into their comfy, king-sized bed. JEN CHANEY

PIRATE RADIO (R, 120 minutes) In mid-1960s England, official British radio was under the monopoly of the BBC, which played precious little of anything anyone actually wanted to hear. In response, enterprising broadcasters set up offshore radio stations that would spin the latest tunes around the clock. Dubbed Radio Rock, the floating station's on-air talent pool includes headliner Gavin (Rhys Ifans), a prototypic Howard Stern, and a lineup of colorfully nicknamed characters, including the Count (Philip Seymour Hoffman), the station's lone American, who lives to see how many f-bombs he can get on the air. (MO)

PRECIOUS (R, 109 minutes) Gabourey Sidibe inhabits the title character, Precious Jones, a morbidly obese 16-year-old who lives with her toxically abusive mother, Mary (Mo'Nique), in 1980s Harlem. As the movie opens, Precious learns that she's pregnant with her second child; she is also encouraged to join an alternative education program, where she eventually finds love, acceptance and her own voice in a writ-

"THE PERFECT HOLIDAY ANIMATED COMEDY."
Jim Ferguson, KGUN (ABC) Tucson

TRISTAR PICTURES PRESENTS AN ILION ANIMATION STUDIOS PRODUCTION "PLANET 51" IN ASSOCIATION WITH HANDMADE FILMS INTERNATIONAL
DWAYNE JOHNSON JESSICA BIEL JUSTIN LONG GARY OLDMAN SEANN WILLIAM SCOTT AND JOHN CLEESE AS "PROFESSOR KIPPLE"
CASTING BY RUTH LAMBERT, CSA AND ROBERT McGEE, CSA COMPOSER JAMES BRETT EDITED BY ALEX RODRÍGUEZ DIRECTOR OF TECHNOLOGY GONZALO RUEDA
EXECUTIVE PRODUCERS JUAN ANTONIO PÉREZ RAMÍREZ MICHAEL RYAN PETER GRAVES ALBIE HECHT AND JOSÉ A. RODRÍGUEZ WRITTEN BY JOE STILLMAN
PRODUCED BY IGNACIO PÉREZ DOLSET AND GUY COLLINS CO-DIRECTED BY JAVIER ABAD AND MARCOS MARTÍNEZ DIRECTED BY JORGE BLANCO

PG PARENTAL GUIDANCE SUGGESTED
SOME MATERIAL MAY NOT BE SUITABLE FOR CHILDREN
MILD SCI-FI ACTION AND SOME SUGGESTIVE HUMOR

Soundtrack on Decca Records
Planet51.com

NOW PLAYING
CHECK LOCAL LISTINGS FOR THEATERS AND SHOWTIMES
SORRY, NO PASSES ACCEPTED FOR THIS ENGAGEMENT

SHARE THE MAGIC OF THE HOLIDAYS WITH YOUR FAMILY!

"★★★★"
ROGER EBERT, Chicago Sun-Times

"ONE OF THE BEST MOVIES OF THE YEAR."
MICHAEL MEDVED, THE MICHAEL MEDVED SHOW

"MARVELOUS AND TOUCHING. AN 'A'."
OWEN GLEIBERMAN, ENTERTAINMENT WEEKLY

JIM CARREY
A ROBERT ZEMECKIS FILM
Disney's A CHRISTMAS CAROL

SEE IT IN DISNEY DIGITAL 3D, real D 3D AND IMAX 3D

WALT DISNEY PICTURES AND IMAGEMOVERS DIGITAL PRESENT A ROBERT ZEMECKIS FILM JIM CARREY "DISNEY'S A CHRISTMAS CAROL"
GARY OLDMAN COLIN FIRTH BOB HOSKINS ROBIN WRIGHT PENN CARY ELWES MUSIC BY ALAN SILVESTRI CO-PRODUCER STEVEN BOYD
BASED ON THE CLASSIC STORY BY CHARLES DICKENS PRODUCED BY STEVE STARKEY ROBERT ZEMECKIS JACK RAPKE WRITTEN FOR THE SCREEN AND DIRECTED BY ROBERT ZEMECKIS

IMAGEMOVERS DIGITAL PG PARENTAL GUIDANCE SUGGESTED
SOME MATERIAL MAY NOT BE SUITABLE FOR CHILDREN
SCARY SEQUENCES AND IMAGES
SOUNDTRACK AVAILABLE ON Walt Disney Records
VIDEO GAMES AVAILABLE FROM Disney Interactive Studios
Text CAROL to DISNEY (347639) STANDARD CARRIER RATES APPLY
IMAX® IS A REGISTERED TRADEMARK OF IMAX CORPORATION
Walt Disney Pictures
©2009 DISNEY ENTERPRISES, INC.
Disney.com/ChristmasCarol

NOW PLAYING
IN DISNEY DIGITAL 3D™, real D 3D, IMAX 3D
AND AT THEATRES EVERYWHERE
For Theatres and Showtimes: Check local listings or
Text CAROL with your ZIP CODE to 43KIX (43549).
SORRY, NO PASSES
Walt Disney World Resort

entertainment lookout

COLUMBIA PICTURES/SONY

John Cusack and a child brave the world-destroying elements in "2012"

ing class run by the indefatigable Ms. Rain (the radiant Paula Patton). (AH)

A SERIOUS MAN (R, 105 minutes) Joel and Ethan Coen return to the Minneapolis suburb of their childhood when physics professor Larry Gopnik (Michael Stuhlbarg) discovers that his comfortable life is quickly dissolving around him. As a darkly funny, affectionate homage to their Jewish roots, the film counts as one of the Coens' best, deserving a place alongside "Fargo" (still their masterpiece) in its lack of the snark and pretentiousness to which the filmmakers can be prone. (AH)

SHORTS (PG, 89 minutes) Toby "Toe" Thompson (Jimmy Bennett) lives in the company town of Black Falls, where both his parents (Leslie Mann and Jon Cryer) work for Black Box Industries, which makes a device that can do everything from placing a phone call to brushing your teeth. Then Toe finds a rainbow-colored "wishing rock" that will grant his every stated desire. (AH)

SKIN (PG-13, 107 minutes) Set in apartheid-era South Africa, the film tells the powerful story of Sandra Laing, a dark-skinned, kinky-haired child born to two white parents (Sam Neill and Alice Krige). On her birth certificate it says "white," but everyone who looks at her sees a black girl — or at least a mixed-race "colored," under the country's strict classification of the races. (MO)

THIS IS IT (PG, 111 minutes) This new Michael Jackson concert film has been billed as a rare glimpse into the creative psyche that defined pop music's shape and trajectory. But this isn't a concert film. It's a rehearsal film — and one that will leave Jackson's most zealous fans waiting for goose bumps that never arrive. CHRIS RICHARDS

2012 (PG-13, 158 minutes) Starting with the long-held misapprehension that the Mayan calendar picks 2012 as the date of humanity's doom, director Roland Emmerich fleshes out that bit of pseudo-history with some pseudoscience — some nonsense about solar flares, and neutrinos heating the Earth's core — and throws hundreds of millions of dollars at it. (DK)

WHERE THE WILD THINGS ARE (PG, 101 minutes) Director Spike Jonze's movie is one that manages to create its own reality and meaning, even while it brings Maurice Sendak's visual world to life with startling accuracy. Jonze populates Max's world with an indifferent older sister and a single mother (Catherine Keener), whose date ignites the tantrum. Max (Max Records) runs out of the house and develops a friendship with one of the wild things, Carol (James Gandolfini), whose explosive anger Max instinctively recognizes. (AH)

ZOMBIELAND (R, 83 minutes) Directed by D.C. native Ruben Fleischer, the film finds our hero on the run from zombies. These zombies are humans who've been infected with a virus that makes them search for human flesh on which to feast. Our hero (Jesse Eisenberg) meets a highway cowboy (Woody Harrelson), and the oddball pair set off together for an amusement park that's purportedly zombie-free. RUTH MCCANN

REVIEWS BY THE WASHINGTON POST'S **ANN HORNADAY, STEPHEN HUNTER, MICHAEL O'SULLIVAN, DESSON THOMSON** AND **DAN KOIS**. FOR MORE CAPSULES AND REVIEWS OF THESE AND OTHER FILMS, SEE **WASHINGTONPOST.COM/ENTERTAINMENT**

"'PRECIOUS' LEAVES YOU MOVED LIKE NO FILM IN YEARS, IT HAS A SPIRIT THAT SOARS!"
Peter Travers, Rolling Stone

"YOU FEEL YOU'VE WITNESSED NOTHING LESS THAN THE BIRTH OF A SOUL."
Owen Gleiberman, Entertainment Weekly

"UNFORGETTABLE! A ONCE IN A BLUE MOON EXPERIENCE."
Rex Reed, The New York Observer

Oprah Winfrey and Tyler Perry present
A Lee Daniels film
precious
Based On The Novel 'PUSH' By Sapphire
Screenplay by Geoffrey Fletcher
Directed by Lee Daniels

"'PRECIOUS' WILL STEAL YOUR HEART!"
David Germain, Associated Press

"'PRECIOUS' SIMPLY CANNOT BE MISSED."
Mary Corliss, Time

R RESTRICTED UNDER 17 REQUIRES ACCOMPANYING PARENT OR ADULT GUARDIAN
FOR CHILD ABUSE INCLUDING SEXUAL ASSAULT, AND PERVASIVE LANGUAGE

SOUNDTRACK ALBUM AVAILABLE ON MATRIARCH ENTERTAINMENT/GEFFEN RECORDS

LIONSGATE [NYSE: LGF]
www.weareallprecious.com

WASHINGTON, DC
AMC LOEWS GEORGETOWN 14 Washington, DC 888-AMC-4FUN
REGAL CINEMAS GALLERY PLACE STADIUM 14 Washington, DC 800-FANDANGO #1721

MARYLAND
ACADEMY STADIUM THEATRES 8 Greenbelt 301-220-1155
AMC LOEWS MAGIC JOHNSON CAPITAL CTR 12 Largo 888-AMC-4FUN
AMC LOEWS RIO 18 Gaithersburg 888-AMC-4FUN
AMC LOEWS ST. CHARLES TOWNE CTR. 9 Waldorf 888-AMC-4FUN
LANDMARK'S BETHESDA ROW CINEMA Bethesda 301-652-7273
MARLOW 6 THEATRES Marlow Heights 301-316-1031
REGAL CINEMAS BOWIE STADIUM 14 Bowie 800-FANDANGO #454
REGAL CINEMAS GERMANTOWN STADIUM 14 Germantown 800-FANDANGO #455
REGAL CINEMAS MAJESTIC STADIUM 20 Silver Spring 2 40-393-4828
REGAL CINEMAS ROYALE STADIUM 14 Hyattsville 301-864-FILM

VIRGINIA
AMC HOFFMAN CENTER 22 Alexandria 888-AMC-4FUN
AMC POTOMAC MILLS 18 Woodbridge 888-AMC-4FUN
AMC TYSONS CORNER 16 McLean 888-AMC-4FUN
CINEMA ARTS THEATRE Fairfax 703-978-6991
NATIONAL AMUSEMENTS FFX CORNER 14: CINEMA DE LUX Fairfax 703-502-4060
REGAL CINEMAS KINGSTOWNE STADIUM 16 Alexandria 703-822-4956
REGAL CINEMAS MANASSAS STADIUM 14 Manassas 800-FANDANGO #490
REGAL CINEMAS POTOMAC YARD STADIUM 16 Alexandria 703-739-4040

NO PASSES OR DISCOUNT TICKETS ACCEPTED

#1 MOVIE IN THE WORLD!

"★★★★"
Dan Kois, THE WASHINGTON POST

"PHENOMENAL!"
Shawn Edwards, FOX-TV

A ROLAND EMMERICH FILM
2012

COLUMBIA PICTURES PRESENTS A CENTROPOLIS PRODUCTION "2012" JOHN CUSACK CHIWETEL EJIOFOR AMANDA PEET OLIVER PLATT THANDIE NEWTON WITH DANNY GLOVER AND WOODY HARRELSON MUSIC BY HARALD KLOSER AND THOMAS WANDER
CO-PRODUCERS VOLKER ENGEL MARC WEIGERT COSTUME DESIGNER SHAY CUNLIFFE EDITED BY DAVID BREWER, A.C.E. PETER S. ELLIOT PRODUCTION DESIGNER BARRY CHUSID
DIRECTOR OF PHOTOGRAPHY DEAN SEMLER ASC ASC EXECUTIVE PRODUCERS ROLAND EMMERICH UTE EMMERICH MICHAEL WIMER WRITTEN BY HARALD KLOSER & ROLAND EMMERICH
PRODUCED BY HARALD KLOSER MARK GORDON LARRY FRANCO DIRECTED BY ROLAND EMMERICH
Soundtrack Available
PG-13 PARENTS STRONGLY CAUTIONED
SOME MATERIAL MAY BE INAPPROPRIATE FOR CHILDREN UNDER 13
INTENSE DISASTER SEQUENCES AND SOME LANGUAGE
WHOWILLSURVIVE2012.COM
FEATURING "TIME FOR MIRACLES" PERFORMED BY ADAM LAMBERT

NOW PLAYING
CHECK LOCAL LISTINGS FOR THEATERS AND SHOWTIMES
SORRY, NO PASSES ACCEPTED FOR THIS ENGAGEMENT

lookout expressnightout.com

top stops

Compiled by Express' Fiona Zublin and Sarah Mimms. Read more of their picks at **Expressnightout.com/topstops.**

1 U.S. of Etsy

The resurgence of handmade culture in America bodes well for the future: If civilization collapses we'll have tons of people who know how to make ugly hats and "Twilight"-themed Fimo jewelry. But it's nice to see people making things for themselves, and their can-do spirit is captured in "Handmade Nation," a short documentary about crafters showing at the Renwick. F.Z.

➜ *Renwick Gallery, 17th Street and Pennsylvania Avenue NW; Sat., 2 p.m., free; 202-633-1000. (Farragut West)*

2 Hip to the Hop

Oh-so-in-demand DJ Dredd will spin a dance night at the Black Cat this weekend focused on '80s hip-hop classics. We're hoping some of the era's more obnoxious trends won't make it to the Cat — we're looking at you, girl-in-ratty-tutu and boy-in-fluorescent-hi-tops — but the great music that made the decade worthwhile will be there for sure. F.Z.

➜ *Black Cat, 1811 14th St. NW; Fri., 9 p.m., free; 202-667-4490, Blackcatdc.com.*

3 The Gingerbread Man

We've always thought Mt. Vernon was beautiful enough to eat. Former White House pastry chef Roland Mesnier will be at Mt. Vernon constructing a gigantic gingerbread replica of George Washington's estate. S.M.

➜ *Mt. Vernon, 3200 Mount Vernon Memorial Highway, Mount Vernon; through Nov. 24, free; 703-780-2000, Mountvernon.org.*

REGAL ENTERTAINMENT GROUP

ROCKVILLE CENTER STADIUM 13
Rockville Town Center — 800-FANDANGO 248#

TWILIGHT SAGA: NEW MOON - DP (PG-13) ★ (1110 210 510) 820 1120
THE TWILIGHT SAGA: NEW MOON (PG-13) ★ (1030 1140 1210 1250 130 240 310 350 430 540) 620 700 740 850 920 1000 1040 1150 1220
THE BLIND SIDE (PG-13) (100 330 420) 630 720 930 1020
PLANET 51 (PG) (1120 140 410) 640 900
2012 (PG-13) ★ (1130 300 400) 650 800 1020 1130
OC & DA: 2012 (PG-13) ★ (1230 PM)
A CHRISTMAS CAROL 3D - EVENT PRICING (PG) ★ (1240 PM 320 PM) 600 PM
MEN WHO STARE AT GOATS (R) - ID REQ'D (1050 110 340) 610 840 1110
MICHAEL JACKSON: THIS IS IT (PG) (400 PM) 710 PM
THE BOX (PG-13) (1240 PM)
THE FOURTH KIND (PG-13) (1100 AM 120 PM) 950 PM
PARANORMAL ACTIVITY (R) - ID REQ'D 1140 PM

GERMANTOWN STADIUM 14
20000 Century Blvd — 800-FANDANGO 455#

THE TWILIGHT SAGA: NEW MOON (PG-13) ★ (1000 1030 1100 1230 100 130 200 330 400 430 500) 630 700 730 800 930 1000 1030 1100
THE BLIND SIDE (PG-13) (1045 1245 145 345 445) 645 745 945 1045
PLANET 51 (PG) (1120 150 420) 650 920
PRECIOUS (R) - ID REQ'D (1050 1240 140 320 440) 640 740 915 1020
2012 (PG-13) ★ (1115 120 340 450) 715 815 1035
OC & DA: 2012 (PG-13) ★ (1215 PM)
PIRATE RADIO (R) - ID REQ'D (1020 110 415) 710 1010
THE FOURTH KIND (PG-13) (245 530) 810 1040
A CHRISTMAS CAROL 3D - EVENT PRICING (PG) ★ (1040 115 410) 720 940
WHERE THE WILD THINGS ARE (PG) (1010 AM)

UA SNOWDEN SQ STADIUM 14
9161 Commerce Ctr Dr — 800-FANDANGO 570#

THE BLIND SIDE (PG-13) (1025 125 420) 715 1035
PLANET 51 (PG) (1115 215 445) 720 940
THE TWILIGHT SAGA: NEW MOON (PG-13) ★ (1000 1030 1100 1130 100 130 200 230 400 430 500 530) 700 730 800 830 1000 1030 1100
PIRATE RADIO (R) - ID REQ'D (1020 105 345) 705 945
2012 (PG-13) ★ (1015 1145 1245 145 315 415 515) 645 745 845 1015
OC: THE MEN WHO STARE AT GOATS (R) - ID REQ'D (1005 AM)
MEN WHO STARE AT GOATS (R) - ID REQ'D (1250 320 535) 805 1045
A CHRISTMAS CAROL 3D - EVENT PRICING (PG) ★ (1150 220 450) 735 955
MICHAEL JACKSON: THIS IS IT (PG) (205 505) 750 1050
ASTRO BOY (PG) (1135 AM)
LAW ABIDING CITIZEN (R) - ID REQ'D (405 PM) 650 PM 1020 PM
COUPLES RETREAT (PG-13) (1035 AM 120 PM)

MAJESTIC STADIUM 20
900 Ellsworth Dr, Silver Spring, MD — 240-393-4826

TWILIGHT SAGA: NEW MOON - DP (PG-13) ★ (1145 245) 600 855 1125 1150
THE TWILIGHT SAGA: NEW MOON (PG-13) ★ (1000 1030 1100 100 130 200 400 430 500) 700 730 800 1000 1030 1100
RW & DA: TWILIGHT SAGA: NEW MOON (PG-13) ★ (1230 330) 630 930 1225
THE BLIND SIDE (PG-13) (1015 1115 115 220 415 520) 720 815 1015 1115
PLANET 51 (PG) (1130 145 410) 645 900
PRECIOUS (R) - ID REQ'D (1010 1110 1215 1245 205 310 345 450 550) 620 745 830 915 1040 1130 1210
2012 (PG-13) ★ (1005 1050 1205 120 235 350 510) 615 710 840 945 1050 1200
PIRATE RADIO (R) - ID REQ'D (1020 1255 335) 650 935 1215
MEN WHO STARE AT GOATS (R) - ID REQ'D (1120 215 440) 715 940 1155
THE FOURTH KIND (PG-13) 805 PM 1025 PM
A CHRISTMAS CAROL 3D - EVENT PRICING (PG) ★ (1040 110 340) 610 825
BOONDOCK SAINTS 2 (R) - ID REQ'D (1045 140 445) 750 1035
MICHAEL JACKSON: THIS IS IT (PG) (1200 230 505) 740 1010
WHERE THE WILD THINGS ARE (PG) (1240 PM 305 PM 540 PM)
PARANORMAL ACTIVITY (R) - ID REQ'D 1135 PM

ROYALE STADIUM 14
6505 America Blvd, Hyattsville, MD — 301-864-3456

RW & DA: TWILIGHT SAGA: NEW MOON (PG-13) ★ (130 430) 730 1030
THE TWILIGHT SAGA: NEW MOON (PG-13) ★ (100 200 400 500) 700 810 1000 1100
THE BLIND SIDE (PG-13) (125 425 455) 725 755 1025 1050
PRECIOUS (R) - ID REQ'D (115 145 215 345 415 445) 645 715 745 945 1015 1045
2012 (PG-13) ★ (110 150 340 440 510) 710 800 830 1035
PLANET 51 (PG) (155 410) 650 935
A CHRISTMAS CAROL 3D - EVENT PRICING (PG) ★ (140 505) 735 1005
LAW ABIDING CITIZEN (R) - ID REQ'D (120 420) 720 1010
MICHAEL JACKSON: THIS IS IT (PG) (105 PM)

BETHESDA 10
7272 Wisconsin Avenue — 800-FANDANGO 569#

THE BLIND SIDE (PG-13) (1100 145 445) 720 1015
THE TWILIGHT SAGA: NEW MOON (PG-13) ★ (1000 1040 1200 100 140 300 400 440) 600 700 701 740 900 1000 1040
PLANET 51 (PG) (1140 200 420) 630 850
2012 (PG-13) ★ (1010 1210 130 330 450) 650 810 1020
A CHRISTMAS CAROL 3D - EVENT PRICING (PG) ★ (1145 210 430) 710 930
MICHAEL JACKSON: THIS IS IT (PG) (500 PM) 1010 PM
WHERE THE WILD THINGS ARE (PG) (1030 110 340) 950
COUPLES RETREAT (PG-13) (1015 AM 120 PM) 730 PM

BOWIE STADIUM 14
15200 Major Lansdale Blvd — 800-FANDANGO 454#

THE BLIND SIDE (PG-13) (1120 110 400 445) 715 745 1005 1040
THE TWILIGHT SAGA: NEW MOON (PG-13) ★ (1100 100 130 200 400 430 500) 700 730 800 1000 1030 1100
PRECIOUS (R) - ID REQ'D (1110 1150 1215 150 230 300 425 510 545) 710 750 830 950 1035 1100
PLANET 51 (PG) (1125 150 425) 650 925
2012 (PG-13) ★ (1210 1240 335 405) 700 730 1025 1050
THE BOX (PG-13) (200 PM)
THE FOURTH KIND (PG-13) (500 PM) 1010 PM
A CHRISTMAS CAROL 3D - EVENT PRICING (PG) ★ (1115 140 415) 650 915
MICHAEL JACKSON: THIS IS IT (PG) (1130 AM 215 PM) 735 PM
ASTRO BOY (PG) (1200 PM 225 PM)
LAW ABIDING CITIZEN (R) - ID REQ'D (455 PM) 745 PM 1035 PM

GALLERY PLACE STADIUM 14
701 Seventh St NW — 800-FANDANGO 1721#

THE TWILIGHT SAGA: NEW MOON (PG-13) ★ (1000 1030 1100 100 130 200) 400 430 500 700 730 800 1000 1030 1100 100
THE BLIND SIDE (PG-13) (1015 110) 410 745 1035
TWILIGHT SAGA: NEW MOON - DP (PG-13) ★ (1200 300) 615 920 1220
PLANET 51 (PG) (1005 1220 235) 450 715 930 1145
2012 (PG-13) ★ (1245) 320 445 645 830 1015 1200
PRECIOUS (R) - ID REQ'D (1130 1240 240) 310 530 630 810 910 1045 1215
MEN WHO STARE AT GOATS (R) - ID REQ'D (1230) 525 750 1220
THE FOURTH KIND (PG-13) 520 PM 1040 PM
A CHRISTMAS CAROL 3D - EVENT PRICING (PG) ★ (120 410) 640 915 1135
BOONDOCK SAINTS 2 (R) - ID REQ'D (140) 420 950 1230
MICHAEL JACKSON: THIS IS IT (PG) (245 PM) 805 PM
LAW ABIDING CITIZEN (R) - ID REQ'D (1240 PM) 710 PM
PARANORMAL ACTIVITY (R) - ID REQ'D 325 PM 1010 PM
OC & DA: 2012 (PG-13) ★ (1150 AM)

BALLSTON COMMON STADIUM 12
671 N Glebe Rd — 800-FANDANGO 377#

TWILIGHT SAGA: NEW MOON - DP (PG-13) ★ (1130 230 530) 830 1130
THE TWILIGHT SAGA: NEW MOON (PG-13) ★ (1000 1030 1100 1230 100 130 200 330 400 430 500) 630 700 730 800 930 1000 1030 1100
PIRATE RADIO (R) - ID REQ'D (1020 120 420) 720 1020
2012 (PG-13) ★ (1115 1215 115 245 345 445) 615 715 815 945 1045
A CHRISTMAS CAROL 3D - EVENT PRICING (PG) ★ (1140 240 520) 820 1050
MICHAEL JACKSON: THIS IS IT (PG) (1050 AM 140 PM 425 PM)
COUPLES RETREAT (PG-13) (1050 150 450) 750 1040
PARANORMAL ACTIVITY (R) - ID REQ'D 740 PM 1010 PM

POTOMAC YARD STADIUM 16
3575 Jefferson Davis Hwy — 800-FANDANGO 690#

THE BLIND SIDE (PG-13) (1045 1250 150 355 455) 700 800 1005 1105
TWILIGHT SAGA: NEW MOON - DP (PG-13) ★ (1110 215 520) 825 1130
THE TWILIGHT SAGA: NEW MOON (PG-13) ★ (1000 1035 1145 1220 105 140 250 325 410 445 555) 630 715 750 900 935 1020 1055 1205
PLANET 51 (PG) (1005 1225 245 505) 725 945
OC & DA: 2012 (PG-13) ★ (100 PM)
2012 (PG-13) ★ (1100 1200 235 335 435) 610 710 810 1000 1100 1200
PRECIOUS (R) - ID REQ'D (1020 1235 125 340 430) 645 735 950 1040 1140
MEN WHO STARE AT GOATS (R) - ID REQ'D (1015 1245 315) 600 835
A CHRISTMAS CAROL 3D - EVENT PRICING (PG) ★ (1030 110 340) 620 850
MICHAEL JACKSON: THIS IS IT (PG) (1015 AM)
LAW ABIDING CITIZEN (R) - ID REQ'D (1105 205 515) 820 1120
COUPLES RETREAT (PG-13) 1115 PM
PARANORMAL ACTIVITY (R) - ID REQ'D 1205 AM

KINGSTOWNE STADIUM 16
5910 Kingstowne Towne Center — 703-822-4956

THE TWILIGHT SAGA: NEW MOON (PG-13) ★ (1100 1200 100 200 300 400 500) 600 700 800 900 1000 1100
RW & DA: TWILIGHT SAGA: NEW MOON (PG-13) ★ (130 430) 730 1030
THE BLIND SIDE (PG-13) (1120 210 310 505) 615 810 915 1100
TWILIGHT SAGA: NEW MOON - DP (PG-13) ★ 630 PM 930 PM
PLANET 51 (PG) (1235 250 515) 740 955
2012 (PG-13) ★ (1110 1215 235 335 440) 610 710 820 950 1045
PIRATE RADIO (R) - ID REQ'D (1100 140) 625 940
PRECIOUS (R) - ID REQ'D (1150 115 220 345 450) 650 745 925 1020
MEN WHO STARE AT GOATS (R) - ID REQ'D (315 PM) 605 PM
THE BOX (PG-13) (1225 PM)
THE FOURTH KIND (PG-13) (1255 PM) 1055 PM
A CHRISTMAS CAROL 3D - EVENT PRICING (PG) ★ (1115 1220 135 240 355 455) 720 945
MICHAEL JACKSON: THIS IS IT (PG) (110 PM)

COUNTRYSIDE STADIUM 20
45980 Regal Plaza — 800-FANDANGO 394#

THE TWILIGHT SAGA: NEW MOON (PG-13) ★ (1000 1030 1100 1130 100 130 200 230 400 430 500 530) 700 730 800 830 1000 1030 1100
THE BLIND SIDE (PG-13) (1015 1215 115 315 415) 615 715 915 1015
PLANET 51 (PG) (1005 1125 1230 150 255 425 520) 650 920
OC & DA: 2012 (PG-13) ★ (1140 AM)
2012 (PG-13) ★ (1010 1110 1240 140 240 310 410 510) 610 640 740 840 940 1010
A CHRISTMAS CAROL 3D - EVENT PRICING (PG) ★ (1150 220 450) 720 950
CHRISTMAS CAROL (PG) (1050 AM 120 PM 350 PM)
PIRATE RADIO (R) - ID REQ'D (1200 300) 655 955
MEN WHO STARE AT GOATS (R) - ID REQ'D (1040 105 330) 635 900
THE FOURTH KIND (PG-13) (1120 215 445) 750 1020
ASTRO BOY (PG) (1145 AM 210 PM 435 PM)
WHERE THE WILD THINGS ARE (PG) (1020 AM 1250 PM)
COUPLES RETREAT (PG-13) (340 PM)
KURBAAN (NR) (1105 235) 605 935

FOX STADIUM 16
22875 Crawford Plz, Asburn, VA — 703-957-1035

THE TWILIGHT SAGA: NEW MOON (PG-13) ★ (1000 1030 1100 1200 100 130 200 300 400 430 500) 600 700 730 800 900 1000 1030 1100
THE BLIND SIDE (PG-13) (1140 240 440 540) 740 840 1035
PLANET 51 (PG) (1050 110 340) 630 910
RW & DA: 2012 (PG-13) ★ (1120 250) 620 940
2012 (PG-13) ★ (1010 1220 120 350 450) 720 820 1040
PIRATE RADIO (R) - ID REQ'D (1150 230 520) 810 1055
MEN WHO STARE AT GOATS (R) - ID REQ'D (1210 320 550) 830 1050
THE FOURTH KIND (PG-13) 950 PM
CHRISTMAS CAROL (PG) (1130 AM 150 PM 420 PM)
MICHAEL JACKSON: THIS IS IT (PG) 610 PM 850 PM
ASTRO BOY (PG) (1020 AM 1240 PM 330 PM)
WHERE THE WILD THINGS ARE (PG) (1110 AM 210 PM)
COUPLES RETREAT (PG-13) (1230 PM 410 PM) 710 PM

FAIRFAX TOWNE CENTER 10
4110 W Ox Road — 800-FANDANGO 670#

THE BLIND SIDE (PG-13) (1220 110 335 425) 640 740 945 1035
PIRATE RADIO (R) - ID REQ'D (1250 355) 710 1010
2012 - DP (PG-13) ★ (1240 PM 405 PM) 730 PM
2012 (PG-13) ★ (1200 120 245 325 445) 610 650 810 935 1015
MEN WHO STARE AT GOATS (R) - ID REQ'D (1210 230 455) 720 950
THE BOX (PG-13) (100 PM)
MICHAEL JACKSON: THIS IS IT (PG) (1230 345) 700 1000
PARANORMAL ACTIVITY (R) - ID REQ'D (415 PM) 750 PM 1020 PM

MANASSAS STADIUM 14
11380 Bulloch Drive — 800-FANDANGO 490#

THE BLIND SIDE (PG-13) (1010 140 440) 730 1030
TWILIGHT SAGA: NEW MOON - DP (PG-13) ★ (900 AM) 850 PM
THE TWILIGHT SAGA: NEW MOON (PG-13) ★ (950 1030 1100 1210 1250 130 210 310 350 430 431 510) 620 700 701 740 741 820 821 920 1000 1001 1040 1130 1210
PLANET 51 (PG) (1050 110 410) 650 930
2012 (PG-13) ★ (1110 1150 230 320) 600 640 940 1020
PRECIOUS (R) - ID REQ'D (920 1120 1220 150 250 450 530) 720 800 1010 1100
A CHRISTMAS CAROL 3D - EVENT PRICING (PG) ★ (1200 PM 300 PM 540 PM)

Times For 11/20 — Bargain Matinees In ( ) — OC= Open Captioned — RW=RWC Available — DA= Descriptive Audio Available — DP= Digital Projection — * Pass/Discount Ticket Restrictions Apply — © 2009 www.REGmovies.com

television lookout

Better Late Than Now

Larry the Cable Guy's early holiday special brings cheer too soon

BILL O'LEARY/TWP

Now, imagine Larry bedecked with tinsel and some reindeer antlers. Happy holidays!

HOLIDAYS | Decades of Christmas specials have established a set of standards to live up to, or down to, as in the case of "Larry the Cable Guy's Hula-Palooza Christmas Luau" (9 p.m., Friday, CMT).

The first principle of the inappropriately early Christmas special is to recognize the fact that the audience has no illusions that it has not been taped months earlier on a stage in Hollywood or Nashville. This explains Larry's decision to place the special on the fictional island of Hula-Poola, the setting for comedy sketches and musical performances by Billy Currington and the Zac Brown Band.

The second holiday tradition observed here is the casting of celebrities from decades past, folks lodged in the "Where are they now?" filing cabinet of the viewer's brain. It's even better when those vintage performers are well-known for their own holiday specials, such as crooner and Jerry Lewis telethon regular Tony Orlando. He's joined by George Lindsey, an actor best known for his role as Gomer Pyle's slower-witted cousin, Goober, on "The Andy Griffith Show."

Other guests include Caroline Rhea, a veteran of "Sabrina, the Teenage Witch." According to the unwritten rules of holiday specials, I predict we'll be seeing Rhea for many Christmases to come. KEVIN MCDONOUGH (UNITED FEATURES SYNDICATE)

weekend lineup

MICHAEL COURTNEY/THE CW

We're not sure who Zod is on "Smallville," but he's making a villain face.

LOIS TROUBLE AS USUAL
On **SMALLVILLE** (8 p.m., CW, Fri.), Tess (Cassidy Freeman) kidnaps Lois (Erica Durance), determined to find out where she went when she disappeared for weeks. Chloe (Allison Mack) forms a resistance group with Oliver (Justin Hartley), while Clark (Tom Welling) makes a significant decision about Zod (Callum Blue) after learning of Lois' memory of the future.

PSYCHIC SUNGLASSES
When Allison's (Patricia Arquette) eyes develop a sensitivity to light, the sunglasses she dons display numbers that may be linked to the life expectancy of those she looks at. Life expectancy also is on the mind of Joe (Jake Weber), who starts taking better care of himself after Allison dreams about his father on **MEDIUM** (9 p.m., CBS, Fri.).

OOOH, SPARKLY
When robbers strike a diamond exchange and take hostages on **NUMB3RS** (10 p.m., CBS, Fri.), Don (Rob Morrow) and his team think the culprits are copying a convict's criminal strategies, and they find an unlikely ally in convicted bus hijacker John Buckley (Fisher Stevens, reprising his guest role).

PROBABLY HEARTWARMING
In the 1998 movie **THE CHRISTMAS WISH**, (6 p.m., Family Channel, Sat.), a young man returns to his hometown to revitalize his deceased grandfather's business and gets an unusual request from his grandmother: Find out the identity of Lillian, the mysterious woman mentioned in her late husband's journals.

ON THE TRAIL
On **AMERICA'S MOST WANTED: AMERICA FIGHTS BACK** (9 p.m., Fox, Sat.), John Walsh goes to Eastern Europe to hunt down a drug lord who has led authorities on an international cat-and-mouse game, then partners with U.K. crime-busters to track down some criminals there. (TRIBUNE MEDIA)

CASTING Jon Stewart Scion Another "Daily Show" regular is getting his own Comedy Central series. The network has ordered six episodes of "John Oliver's New York Stand-Up Show," which will feature performances by Oliver's favorite comedians (including Janeane Garofalo, Paul F. Tompkins and Marc Maron). It will start airing in January. (THE HOLLYWOOD REPORTER)

express movie showtimes

MARYLAND

ACADEMY STADIUM THEATRES at Beltway Plaza
www.Academy8theaters.com
Beltway Exit 23, W. on Greenbelt Rd.
301-220-1155
(!) No Pass/No Discount Ticket
Friday-Thursday: Shows starting between 12 noon- 5 pm:
Adults $6.50, Child $6.00
Saturday: ALL SHOWS STARTING BEFORE 12 NOON ARE $5.00

LOWEST PRICES IN THE METRO AREA!
NEW STADIUM SEATING/FREE PARKING

TWILIGHT SAGA:NEW MOON (PG-13)
(!) 11:45, 3:00, 6:15, 9:15
PLANET 51 (PG)
(!) 11:15, 1:35, 4:00, 6:30, 8:50
2012 (PG-13)
(!) 11:15, 11:40, 2:45, 3:10, 6:10, 6:35, 9:30, 10:05
PRECIOUS (R)
(!) 11:45, 12:15, 2:15, 3:00, 5:05, 6:15, 7:40, 9:15, 10:20
A CHRISTMAS CAROL (PG)
11:15, 1:45, 4:00
MICHAEL JACKSON: THIS IS IT (PG)
11:45, 2:15, 5:05, 7:40, 10:20

LANDMARK'S
BETHESDA ROW
7235 Woodmont Ave • (301) 652-7273
www.landmarktheatres.com
To Purchase Tickets By Phone
(877) 789-6684
BARGAIN MATINEES BEFORE 6PM

BAD LIEUTENANT (NR)
1:20, 4:00, 6:50, 9:40
PRECIOUS: BASED ON THE NOVEL PUSH BY SAPPHIRE (R)
1:30, 2:30, 4:15, 5:15, 7:00, 8:00, 9:45, 10:45
PIRATE RADIO (R)
1:25, 4:05, 6:45, 9:35
THE MEN WHO STARE AT GOATS (R)
2:45, 5:10, 7:35, 9:50
AN EDUCATION (PG-13)
2:00, 4:30, 7:05, 9:30
COCO BEFORE CHANEL (PG-13)
2:15 PM
A SERIOUS MAN (R)
4:45, 7:15, 9:55
THE MESSENGER (R)
2:05, 4:40, 7:20, 10:00

MARLOW 6 THEATRES
Temple Hills, Md. 301-316-1031
ALL SHOWS AT $5 EVERYDAY TUESDAY!
Starts Wed., Nov. 25,NINJA ASSASSIN (R)
TWILIGHT SAGA:NEW MOON (PG-13)
11:40, 2:15, 4:50, 7:25, 10:00
PLANET 51 (PG)
11:55, 1:50, 3:45, 5:40, 7:35, 9:30
THE BLIND SIDE (PG-13)
11:45, 2:20, 5:00, 7:35, 10:00
PRECIOUS (R)
11:30, 1:45, 4:00, 6:15, 8:30, 10:45
2012 (PG-13) 12:15, 3:15, 6:30, 9:45
A CHRISTMAS CAROL (PG)
12:00, 2:00, 4:00, 6:00, 8:00, 10:00

P&G OLD GREENBELT 301-474-9744
40 ft. Screen
At intersection of Crescent & Southway
All shows before 6:00pm are $6.00
Visit us at: pandgtheatres.com
THE BLIND SIDE (PG-13)
4:45, 7:30, 9:55

P&G WESTFIELD MONTGOMERY
7101 Democracy Blvd. Beth 301-767-9555
Visit us at: pandgtheatres.com
BARGAIN MATINEES BEFORE 6 PM!
PLANET 51 (PG)
1:00, 3:10, 5:15, 7:30, 9:30
TWILIGHT SAGA:NEW MOON (PG-13)
2:00, 4:45, 7:00, 9:35
A CHRISTMAS CAROL (PG)
1:00, 3:05, 5:10, 7:15, 9:20

VIRGINIA

ALEXANDRIA www.oldtowntheater.com
815 1/2 King Street 703-683-8888
Fine Dining Beer & Wine
2012 (PG-13)
1:00, 4:00, 7:10, 10:00
THE MEN WHO STARE AT GOATS (R)
6:00, 8:00, 10:00

CINEMA ARTS THEATRE
9650 Main St., Fairfax 703-978-6991
www.cinemaartstheatre.com
THE BLIND SIDE (PG-13)
9:40, 12:00, 2:30, 5:00, 7:50, 10:10
PRECIOUS (R)
9:50, 12:05, 2:15, 4:50, 7:30, 9:40
PIRATE RADIO (R)
9:45, 12:15, 2:40, 5:05, 8:00, 10:05
THE MEN WHO STARE AT GOATS (R)
10:10, 12:25, 2:25, 4:30, 7:20, 9:30
AN EDUCATION (PG-13)
10:00, 12:20, 2:35, 4:55, 7:40, 9:50
AMELIA (PG) 12:10, 2:20, 7:10
A SERIOUS MAN (R) 9:55, 4:40, 9:20

PHOENIX THEATRES WORLDGATE 9
Exit 10, Dulles Access Toll Road
Centreville Rd., Herndon 703-318-9290
Bargain Matinees Daily before 6
Advance Ticketing Available at
www.PhoenixTheatres.com
Bargain Tuesday - $5 admission!

TWILIGHT SAGA:NEW MOON (PG-13)
12:20, 1:00, 3:15, 4:00, 6:15, 7:00, 9:20, 10:00
PLANET 51 (PG)
DIGITAL PRESENTATION
11:40, 2:00, 4:20, 6:50, 9:10
THE BLIND SIDE (PG-13)
12:10, 3:30, 6:40, 9:30
2012 (PG-13)
11:30, 12:30, 3:00, 3:45, 6:30, 7:20, 9:50, 10:30
A CHRISTMAS CAROL 3D (PG)
3D PRESENTATION
12:00, 2:20, 4:40, 7:10, 9:40
MICHAEL JACKSON: THIS IS IT (PG)
11:50, 2:10, 4:50
THE MEN WHO STARE AT GOATS (R)
7:30, 10:10

DISTRICT

LANDMARK'S
E street CINEMA
E St. at 11th St. NW • (202) 452-7672
www. landmarktheatres.com
To Purchase Tickets By Phone
(877) 789-6684
BARGAIN MATINEES BEFORE 6PM

AN EDUCATION (PG-13)
2:10, 4:40, 7:30, 9:55
COCO BEFORE CHANEL (PG-13)
1:20, 4:10, 7:20, 9:50
WILLIAM KUNSTLER: DISTURBING THE UNIVERSE (NR)
1:30, 3:30, 5:30, 7:50, 10:00
FERRIS BUELLER'S DAY OFF (PG-13)
12:00 AM
PIRATE RADIO (R)
1:00, 4:00, 6:50, 9:30, 11:55
BAD LIEUTENANT: PORT OF CALL NEW ORLEANS (NR)
1:15, 4:15, 7:00, 9:40, 12:00
RASHOMON (NR)
3:25, 5:40, 10:10
SKIN (PG-13)
12:50, 7:45 PM
THE MESSENGER (R)
1:40, 4:30, 7:10, 9:45
A SERIOUS MAN (R)
2:15, 5:00, 7:40, 10:05

WeekendPass makes the weekend top-rated.
Every Thursday in Express.

express
A publication of The Washington Post

XX173gC 2x4

lookout online

follow us at twitter.com/expressnightout
become a fan at facebook.com/washingtonpostexpress

Poll Center

IS NEWSWEEK'S COVER FEATURING SARAH PALIN IN RUNNING SHORTS SEXIST?

YESTERDAY'S RESULTS AS OF 5 P.M.

NO 67%

YES 33%

"She posed for the picture, thus she knew it might get used. Since when is it sexist for women to be in shorts?"

COMMENTER WTF

"Is the cover contextually inappropriate and juvenile? Yes. But sexist? Not a chance."

COMMENTER DIOGENES

"This shot is sexist for sure. Call me delusional. If this was done to Hillary Clinton all the women's groups would be up in arms over it. If this was done to precious Michelle Obama, the NAACP would also be all over it. This just shows the double standard for pro-choice women."

COMMENTER LOL

SEE HOW YOUR METRO STATION VOTED
WWW.EXPRESSNIGHTOUT.COM

Blog LOG

"NATIONAL GEOGRAPHIC did a good job of creating a space to observe the ancient warriors. I'm amazed we can fit so much history into such a small space."

F-OXYMORON.COM WAS IMPRESSED WITH THE MUSEUM'S DISPLAY SETUP FOR THE TERRA COTTA WARRIORS EXHIBIT.

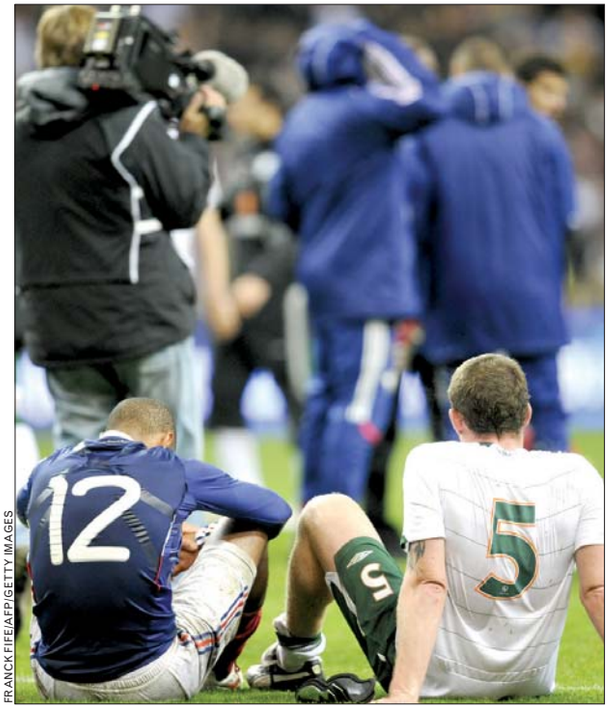

FRANCK FIFE/AFP/GETTY IMAGES

"A terrific performance from the Irish wasn't enough to see [them] qualify for [the] World Cup, but in terms of people to blame, Thierry Henry is about 15th on the list."

CRIMEALWAYSPAYS.BLOGSPOT.COM DOESN'T BLAME HENRY, PICTURED LEFT WITH RICHARD DUNNE, FOR HIS HANDBALL IN WEDNESDAY'S QUALIFIER BUT DOES BLAME THE REFEREES.

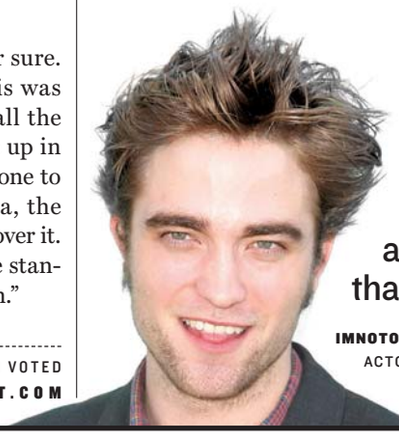

"I think Robert Pattinson finally gets it. Embrace the madness! Feel good about the adoring fans and the screams that follow you everywhere."

IMNOTOBSESSED.COM WAS HAPPY TO SEE THE "TWILIGHT" ACTOR'S LIGHT MOOD DURING AN INTERVIEW ON "LATE NIGHT WITH DAVID LETTERMAN" THURSDAY NIGHT.

"BEING ON A FORBES [list] is usually really flattering, but Will Ferrell got the short end of the stick."

HOLLYSCOOP.COM REACTS TO NEWS THAT FERRELL TOPPED FORBES' "MOST OVERPAID ACTORS" LIST AND WAS JOINED BY EWAN MCGREGOR, BILLY BOB THORNTON, EDDIE MURPHY, ICE CUBE, TOM CRUISE, DREW BARRYMORE AND LEONARDO DICAPRIO.

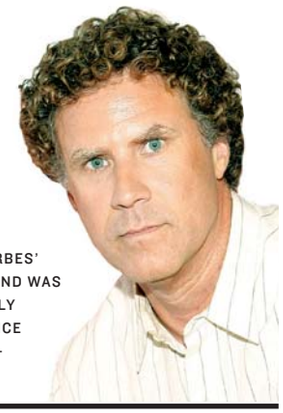

5 Day Forecast for the Washington Area

Today	Tonight	Saturday	Sunday	Monday	Tuesday
Partly sunny	Clear	Partly sunny	Rain possible	Rain possible	Partly sunny
60°	42°	58° / 42°	54° / 45°	55° / 45°	58° / 42°

Regional Weather

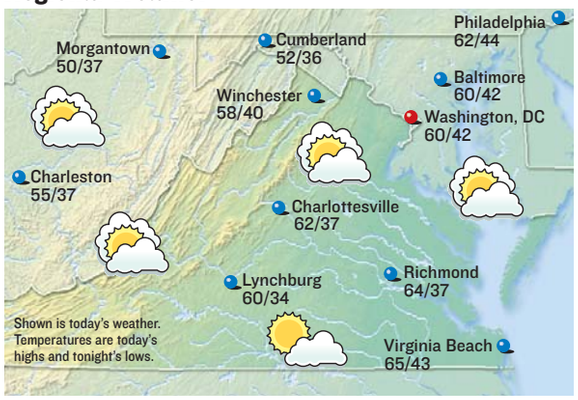

Forecasts and graphics provided by AccuWeather, Inc. ©2009

Almanac

Washington, D.C., through 4 p.m. Thur.

Temperature

High	61°
Low	52°
Normal high	56°
Normal low	39°
Average humidity	90%

Precipitation

24 hours ending 4 p.m.	0.02"
Month to date	2.47"
Normal month to date	1.93"
Year to date	38.15"
Last year to date	42.70"
Normal year to date	35.20"

For up-to-the-minute weather, see:
washingtonpost.com/weather

Regional Forecast

D.C. Metro: Today, decreasingly cloudy. High 60. Wind northwest 10-20 mph. Tonight, mostly clear. Low 42. Wind northwest 4-8 mph.

Sun and Moon

Sunrise today	6:56 a.m.
Sunset tonight	4:51 p.m.
Moonrise today	10:26 a.m.
Moonset today	8:02 p.m.

First	Full	Last	New
Nov 24	Dec 2	Dec 8	Dec 16

National Weather for Friday, November 20

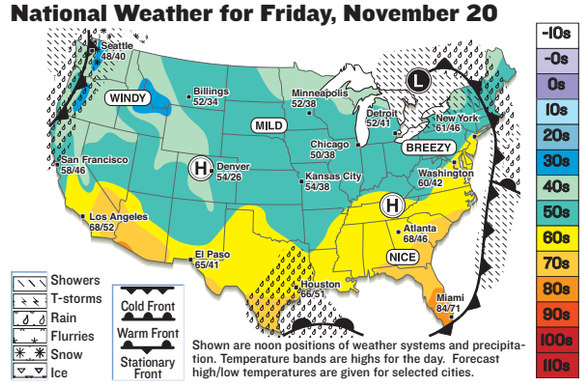

Shown are noon positions of weather systems and precipitation. Temperature bands are highs for the day. Forecast high/low temperatures are given for selected cities.

National Cities

City	Today Hi/Lo/W	Sat. Hi/Lo/W
Atlanta	68/46/s	62/46/r
Boston	58/45/r	57/41/s
Chicago	50/38/pc	51/39/pc
Dallas	64/48/r	66/48/pc
Denver	54/26/s	55/23/pc
Honolulu	83/72/s	83/71/s
Los Angeles	68/52/pc	66/50/s
Miami	84/71/s	84/72/pc
New York City	61/46/r	58/46/s
Orlando	80/63/s	81/65/pc
Seattle	48/40/r	46/40/r

World Cities

City	Today Hi/Lo/W	Sat. Hi/Lo/W
Amsterdam	54/43/sh	54/45/c
Athens	72/59/s	70/58/s
Berlin	57/48/s	55/46/s
Buenos Aires	79/59/s	75/57/c
Calgary	52/30/pc	46/14/sf
Dublin	54/43/pc	55/41/r
Geneva	58/45/pc	64/47/pc
Moscow	36/32/c	37/34/sn
Rome	68/50/pc	66/50/s
Sydney	100/73/pc	95/71/c
Tokyo	55/47/s	57/47/c

s-sunny, pc-partly cloudy, c-cloudy, sh-showers, t-thunderstorms, r-rain, sf-snow flurries, sn-snow, i-ice.

comics lookout

Bizarro | *Dan Piraro*

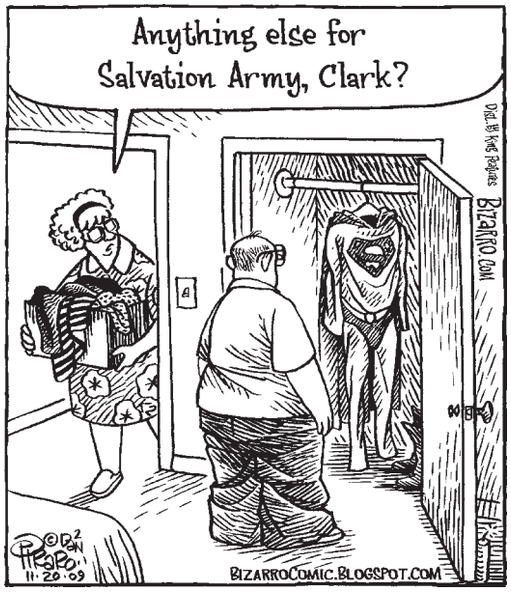

Cornered | *Mike Baldwin*

"It's like caller ID. You get to see who's calling before you pick up."

Pooch Cafe | *Paul Gilligan*

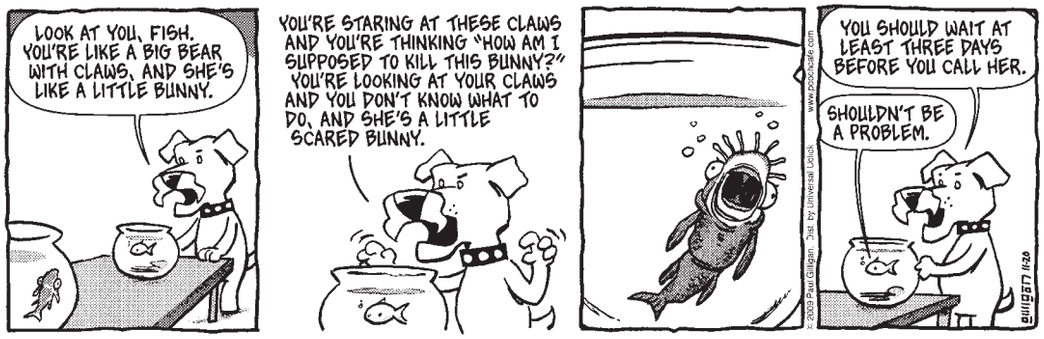

Pearls Before Swine | *Stephan Pastis*

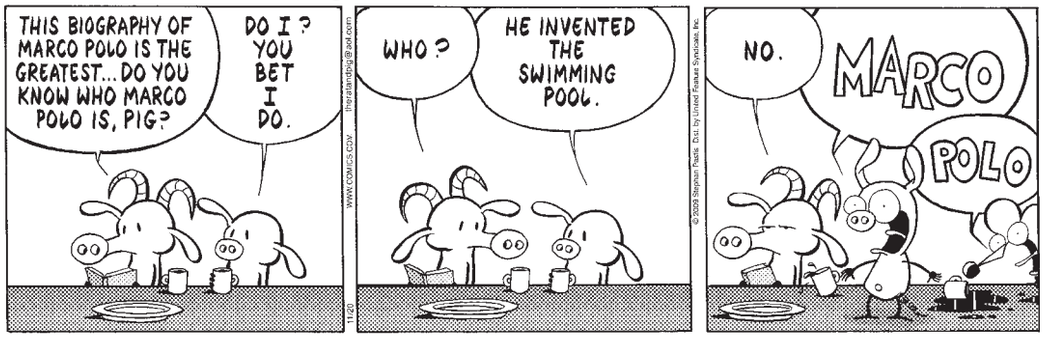

The Duplex | *Glenn McCoy*

Horoscope

By Stella Wilder

SCORPIO (Oct. 23-Nov. 21) Give yourself the best possible chance of success — and even then you may have some formidable odds to overcome.

SAGITTARIUS (Nov. 22-Dec. 21) You're seeing things through a lens that has been clouded by one or two negative experiences recently. Let your vision clear.

CAPRICORN (Dec. 22-Jan. 19) You'll derive a great deal of pleasure from seeing things pan out as you predicted. A surprise awaits during the evening hours, however.

AQUARIUS (Jan. 20-Feb. 18) Be willing and able to put your most heartfelt desires into words, or what you'll get will not live up to expectations.

PISCES (Feb. 19-March 20) How you see things can and will affect your way of doing things — and how those around you function, too. Duty looms large.

ARIES (March 21-April 19) You're in no mood for the kind of aimless activity that others are engaging in at this time. You want your efforts to be focused.

TAURUS (April 20-May 20) Organization is only a starting point. In the end, inspiration and the ability to improvise will count for more than usual.

GEMINI (May 21-June 20) You're prepared to go the distance, though you're sure to encounter some resistance from others. Put it on the line.

CANCER (June 21-July 22) Your genuine interest in the well-being of others will serve you well, as you attempt to clean up messes that others have made.

LEO (July 23-Aug. 22) You're on the verge of something exciting and new, but you'll carry with you lessons only recently learned, surely.

VIRGO (Aug. 23-Sept. 22) It's time to prove to those around you that you are truly the master of your own fate — at least as far as worldly affairs are concerned.

LIBRA (Sept. 23-Oct. 22) A key decision is likely to fall to you — before you feel strong or knowledgeable enough to make it with complete confidence, however.

Today in History

1789 New Jersey becomes the first U.S. state to ratify the Constitution's Bill of Rights.

1873 Rival cities of Buda and Pest are united to form the capital of Hungary.

1945 International War Crimes Tribunal begins as 24 accused Nazi World War II criminals go on trial in Nuremberg, Germany.

1969 The Nixon administration announces a halt to residential use of the pesticide DDT as part of a total phase-out.

1975 Gen. Francisco Franco dies. Two days later Alfonso XIII's grandson, Juan Carlos, becomes king of Spain.

1992 A fire at Windsor Castle destroys one of Britain's biggest attractions, but a team of rescuers help save the castle's art treasures.

AP

A fire at Windsor Castle destroyed one of Britain's attractions Nov. 20, 1992.

1995 The Hubble Space Telescope photographs the birth of the star Eagle Nebula.

1999 Anti-U.S. protests rock Greece as President Bill Clinton is due to arrive for a visit. He says the U.S. was wrong to back the military junta that took control in 1967.

PostPoints DAILY CODE DE

lookout people

WILL RAGOZZINO/GETTY IMAGES

We hope her dream was about how she'd like to adopt Robert Pattinson.

TRUTH

Fourthhand Information The Most Reliable Kind!

MARTHA STEWART dreams about Robert Pattinson, Kristen Stewart told Jimmy Fallon, Usmagazine.com reported. "All she wanted to talk about was Rob!" said Kristen, who taped an episode of Martha's talk show this week. "She said ... that she had a dream about Robert the other night." (EXPRESS)

INEXPERIENCED

Teen Father Amazed That Child Acts Like All Infants

LEVI JOHNSTON mused about fatherhood at the GQ Men of the Year awards, People.com reported. "He is very funky," he said of son Tripp. "He's got a lot of energy. He's always looking to mess things up, break things. He's crazy." (EXPRESS)

expressnightout

Find the latest celebrity news and photo evidence of stars' sordid lives at WWW.EXPRESSNIGHTOUT.COM.

RICH SCHMITT/AFP/GETTY IMAGES

FOREBODING

Dark Reign of Dr. Phil to Begin

OPRAH WINFREY's production company says Winfrey will announce Friday that her talk show will end in 2011 after its 25th season on the air. Chicago-based Harpo Productions Inc. said Thursday night that the talk show host will give more details live on the "Oprah Winfrey Show" broadcast on Friday. (AP)

IDENTITY

'Who I Am Is Also a Person Who Craves Media Coverage'

Yes, you're a dude now. How many talk shows do you need to validate you?

CHAZ BONO says beginning the process to turn him from a woman to a man is "the best decision I've ever made." Bono says he's eight months into the years-long transformation and feels great. He told ABC's "Good Morning America" on Thursday: "Life is short, and life is precious. This is who I am. I need to finally be who I am." Bono says he always felt like a boy growing up and came out as a lesbian 11 years ago. He tells ABC: "To me, gender is between your ears, not between your legs. I've felt male as far back as I can remember." (AP)

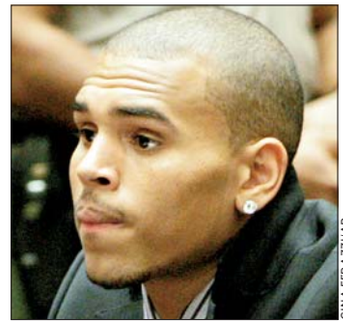

GINA FERAZZI/AP

Brown makes the exact same face he does every time he's in a courtroom.

SENTENCES

Brown a Model Convict

CHRIS BROWN received an "extremely favorable" report from probation officials overseeing his felony assault case, a judge said Thursday. Brown appeared in a Los Angeles courtroom to offer a judge his first progress report since being sentenced for beating his ex-girlfriend Rihanna. Brown's attorney says Brown has already done 100 hours of community labor. (AP)

TRAUMATIC

Family Videos Never Fun Again

In an interview airing Thursday in Britain, **PAMELA ANDERSON** says she told her kids, who are 11 and 12, about her sex tape with Tommy Lee, reported Usmagazine.com. "I just said, 'Look, Mommy and Daddy were massively in love, we videotaped everything, everything was videotaped, and you're probably going hear about something at school.'" (EXPRESS)

Park your browser here.

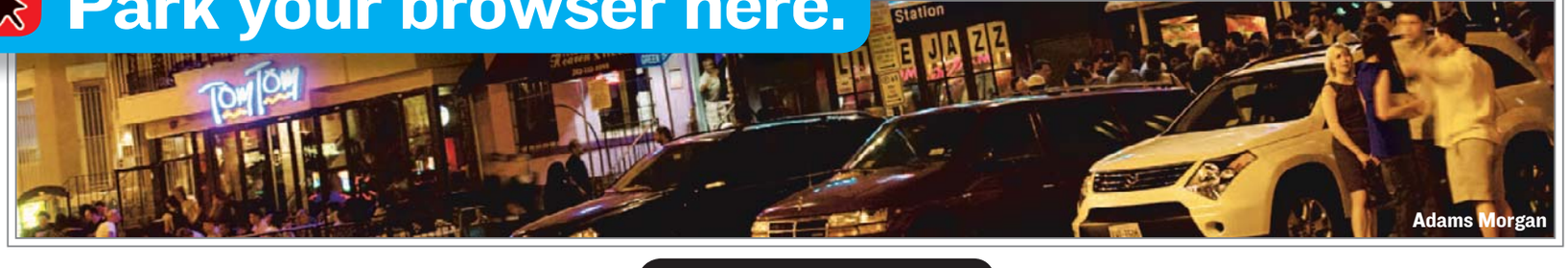

Adams Morgan

Concerts, movies, events, restaurants and more.

express nightout
expressnightout.com

Look for site highlights in today's Express.

XXI72 5x3

puzzles lookout

CROSSWORD | MATING CALLS

ACROSS
1. Easily carved gem
5. Harts and does
10. 640 acres (abbr.)
14. Body lotion ingredient
15. Available for occupation
16. "Clan of the Cave Bear" author
17. Hockshop proprietor
19. Dudley Do-Right's girl
20. Pigged out
21. Go to the mat, hillbilly style
22. Tennis units
23. South Africa's Mandela
25. Revenuers, for short
27. Astronomical phenomenon
33. Utter nonsense
36. Chinese fruit (var.)
37. "... ___ the fields we go ..."
38. "How much am ___?" (auction query)
39. ___-mouthed (insincere)
40. "Terrible" title
41. "___ of Frankenstein"
42. "High Plains Drifter" actress Bloom
43. Ashtray fill
44. Division into parts
47. Helped with a line
48. Jazz players, e.g.
52. Bagpiper, often
54. Quick impression
58. Web address feature
59. Forbidden perfume?
60. South African Nobel Peace Prize winner
62. South side?
63. Wings hit "___ In"
64. Touch-screen image
65. Bell emanation
66. Eliminate
67. Corporate benefit

DOWN
1. "The Mikado" locale
2. Get ___ start (run behind)
3. Carpenter's pin
4. Evening, in an ode
5. 2007-08 NBA rookie of the year
6. TV deputy from Hazzard
7. "Benevolent & Protective" group
8. Walk dizzily
9. Like elastic
10. American of Japanese ancestry
11. Vertical tie in a roof truss
12. Sandwich with cheese
13. Targets of social reform
18. "___ Hilda"
24. Variety of poker
26. 1051, to Nero
28. Ready for anything
29. Tropical forest vine
30. Brilliant display
31. Stock-exchange membership
32. Commits a faux pas
33. "Boo" accompaniment
34. Wind in a pit
35. Large venomous snake
39. Like easily repaired things
40. Food fish
42. Letter made with two fingers
43. Bounce to the surface
45. Type of funds
46. Money earned
49. Draw out
50. Chopper spinner
51. Smelled to high heaven
52. "Go no further!"
53. Birthday party staple
55. Debarking point
56. Spanish 101 word
57. Letters on baseball scoreboards
61. Word of advice

Yesterday's Solution

B	E	A	U		G	A	G	A		S	T	A	G	E
E	R	I	N		O	R	A	L		H	O	T	E	L
F	A	L	L	O	V	E	R	O	N	E	S	E	L	F
O	S	I	E	R		A	B	H	O	R	S			
R	E	N	T	A	L		S	A	R	I		M	B	A
E	R	G		T	E	L			A	F		F	A	I	R
			R	E	G	E	N	T				R	U	B	E
	H	E	A	D	O	V	E	R	H	E	E	L	S	
H	A	L	T			O	T	I	O	S	E			
A	R	M	A	D	A			G	O	T		B	A	S
S	T	S		E	V	E	S		T	H		I	R	S	T
			A	N	I	M	U	S		E	M	I	L	E
M	O	O	N	O	V	E	R	P	A	R	A	D	O	R
A	W	A	I	T		E	G	A	D		G	A	P	E
T	E	R	S	E		R	E	N	D		O	L	E	O

EDITED BY TIMOTHY E. PARKER

SAMURAI SUDOKU | HARD

Fill in each column, row and 3x3 box with the digits 1 through 9 without repeating any. The twist in Samurai Sudoku is that the digits that appear in the overlapping boxes must work for both puzzles. A piece of advice to get you started: Don't focus on completing one grid at a time. Keep the whole puzzle in mind as you go, because filling in a number in one grid could give you clues to another.

Last Week's Solution

4	1	5	7	8	9	3	2	6
6	7	9	1	2	3	4	5	8
3	2	8	4	5	6	7	1	9
5	9	4	6	7	8	1	3	2
1	8	7	9	3	2	5	6	4
2	3	6	5	1	4	8	9	7
7	6	3	2	4	1	9	8	5
9	5	1	8	6	7	2	4	3
8	4	2	3	9	5	6	7	1

4	2	3	5	1	6	7	8	9
7	1	5	4	8	9	2	3	6
9	8	6	2	3	7	4	5	1
1	3	2	8	7	4	9	6	5
6	5	4	9	2	1	8	7	3
8	9	7	3	6	5	1	2	4
3	7	1	6	4	8	5	9	2
5	6	8	1	9	2	3	4	7
2	4	9	7	5	3	6	1	8

			5	1	8	4	7	2
			3	2	7	9	6	5
			4	6	9	1	8	3

9	3	6	7	2	9	6	8	7
8	3	4	1	9	2	6	7	8
7	5	6	8	9	4	1	2	3
1	3	2	6	4	5	8	9	7
8	9	6	2	3	7	4	5	1
4	1	7	3	5	8	2	6	9
3	2	9	4	1	6	5	8	4
5	4	8	9	2	3	6	7	1
6	7	1	5	8	4	3	9	2

6	2	5	7	8	9	1	3	4
3	8	9	4	1	2	7	5	6
4	1	7	3	5	6	8	9	2
1	6	2	5	7	4	3	8	9
8	7	3	6	9	1	2	4	5
5	9	4	8	2	3	6	1	7
7	3	6	1	4	5	9	2	8
2	4	1	9	6	8	5	7	3
9	5	8	2	3	7	4	6	1

4	5	3	1	2	9	7	8	6
1	9	2	6	7	8	3	4	5
2	1	9	6	7	8	4	5	3
7	4	6	3	2	5	8	9	1
2	3	8	9	6	1	4	5	7
5	1	9	7	8	4	2	3	6
3	6	5	1	4	7	9	8	2
8	2	4	5	9	6	7	1	3
9	7	1	8	3	2	5	6	4

© WWW.DJAPE.NET

CLASSIC SUDOKU | HARD

			6				9	
9								2
			1	9	2			5
		3			1	2		
2				4				7
		4	3			6		
4			9	6	5			
5								8
	3				8			

© PUZZLES BY PAPPOCOM

Yesterday's Solution

8	5	1	4	6	3	2	9	7
3	4	7	8	2	9	5	1	6
2	6	9	1	7	5	8	3	4
4	9	2	3	1	6	7	8	5
7	3	6	9	5	8	4	2	1
1	8	5	2	4	7	9	6	3
5	1	8	7	3	2	6	4	9
9	7	3	6	8	4	1	5	2
6	2	4	5	9	1	3	7	8

Fill in the boxes so each row, column and 3-by-3 square includes the digits 1 through 9. For solution, tips and computer program, see www.sudoku.com

Need more Su|do|ku?
Find another Sudoku puzzle in the Comics section of the Post every Sunday and in the Style section Monday through Saturday.

express

PUBLISHER—CHRISTOPHER MA | GENERAL MANAGER—ARNIE APPLEBAUM | EDITOR—DAN CACCAVARO | WEB SITE EDITOR—GREG BARBER ART DIRECTOR—SCOTT MCCARTHY | ASSISTANT MANAGING EDITORS—HOLLY J. MORRIS, MATT SWENSON | ARTS EDITOR—ARION BERGER FEATURES EDITOR—JENNIFER BARGER | SECTION EDITORS—KATIE ABERBACH, KRIS CORONADO, KARMAH ELMUSA, VICKY HALLETT, BETSY LOWTHER, CHRISTOPHER PORTER, DUSTIN WEAVER, DARONA WILLIAMS, CLINTON YATES, FIONA ZUBLIN | ASSISTANT ART DIRECTOR—ALYCE JONES EDITORIAL DESIGN—MARCIA HARDER, ERNIE SMITH | COPY CHIEF—AIMEE GOODWIN | PRODUCTION SUPERVISOR—MATTHEW LIDD | PHOTOGRAPHER— MARGE ELY | PUBLISHED BY EXPRESS PUBLICATIONS LLC | 1150 15TH ST NW, WASHINGTON, DC 20071 | A SUBSIDIARY OF THE WASHINGTON POST COMPANY TEL: 202-334-6800 | FAX: 202-334-9777 | CIRCULATION: 202-334-6992 | ADVERTISING: 202-334-6732 OR ADS@READEXPRESS.COM | CLASSIFIEDS: 202-334-6200

Certified Audit CAC of Circulations

WOLF TRAP

NATIONAL PARK FOR THE PERFORMING ARTS

SUMMER 2010

WHERE THE ARTS COME OUT TO PLAY

YOUR TICKET TO 2010 SUMMER FUN

These performances go on sale tomorrow at 10 AM!

RAIN–A TRIBUTE TO THE BEATLES

MAMMA MIA!

A PRAIRIE HOME COMPANION WITH GARRISON KEILLOR

LEGALLY BLONDE–THE MUSICAL

These Shows and Many More Coming Summer 2010!

THE MIKADO
NEW YORK GILBERT & SULLIVAN PLAYERS
Fri. & Sat., May 21 & 22; 8 PM

A PRAIRIE HOME COMPANION
WITH GARRISON KEILLOR
IN ASSOCIATION WITH MINNESOTA PUBLIC RADIO
Fri., May 28; 8 PM
Sat., May 29; 5:45 PM *SHARP!*
LIVE RADIO BROADCAST

RIVERDANCE
FAREWELL TOUR!
Wed.–Sun., June 2–6; 8 PM
Sat. & Sun., June 5 & 6; 2 PM

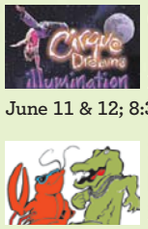

CIRQUE DREAMS–ILLUMINATION
Fri. & Sat., June 11 & 12; 8:30 PM

21ST ANNUAL LOUISIANA SWAMP ROMP℠
Sun., June 13; 2 PM

CATS
Fri.–Sun., June 18–20; 8 PM
Sat. & Sun., June 19 & 20; 2 PM

RAIN–A TRIBUTE TO THE BEATLES
Fri. & Sat., June 25 & 26; 8 PM

MAMMA MIA!
Wed.–Sun., July 7–11; 8 PM
Sat. & Sun., July 10 & 11; 2 PM

PAUL TAYLOR DANCE COMPANY
80TH BIRTHDAY CELEBRATION!
Tues., July 20; 8:30 PM

BEACH BOYS
Sun., July 25; 2 PM

***LEGALLY BLONDE*–THE MUSICAL**
Thurs.–Sun., Aug. 12–15; 8 PM
Sat. & Sun., Aug. 14 & 15; 2 PM

THE IRISH TENORS
ANTHONY KEARNS
FINBAR WRIGHT
KARL SCULLY
Fri., Aug. 20; 8 PM

TOM AND DICK
THE SMOTHERS BROTHERS SHOW
THE KINGSTON TRIO
Fri., Aug. 27; 8 PM

THE ULTIMATE DOO-WOP SHOW
STARRING:
THE DRIFTERS FEAT. CHARLIE THOMAS,
SHIRLEY ALSTON-REEVES,
ORIGINAL LEAD SINGER OF
THE SHIRELLES,
THE FLAMINGOS FEAT. TERRY JOHNSON, JAY SIEGAL & THE TOKENS WITH SPECIAL GUEST JAY TRAYNOR OF JAY & THE AMERICANS,
EUGENE PITT & THE JIVE FIVE,
CATHY JEAN & THE ROOMMATES,
THE VOGUES FEAT. BILL BURKETTE & HUGH GEYER,
DADDY G, THE JARMELS & THE RAMA LAMA BIG BAND
Sat., Aug. 28; 8 PM

THE LORD OF THE RINGS THE RETURN OF THE KING
COMPLETE FILM IN HD!, LIVE ORCHESTRA AND SOLOISTS, U.S. PREMIERE, HUGE SCREENS IN-HOUSE AND ON THE LAWN
Fri. & Sat., Sept. 10 & 11; 7:30 PM

JOIN US FOR OUR ANNUAL HOLIDAY SING-A-LONG
Sunday, December 6 at 4 PM! *Free!*
Please bring a new unwrapped toy to benefit Toys for Tots.

MORE SHOWS TO BE ANNOUNCED IN FEBRUARY, MARCH, AND APRIL–
BECOME A MEMBER AND GET YOUR TICKETS FIRST FOR EACH ANNOUNCEMENT!

GIVE THE GIFT OF MUSIC, SONG, AND DANCE. Wolf Trap tickets, gift certificates, and memberships make great holiday gifts and can be purchased online or at the Box Office.

WWW.WOLFTRAP.ORG/SUMMER ★ 1.877.WOLFTRAP